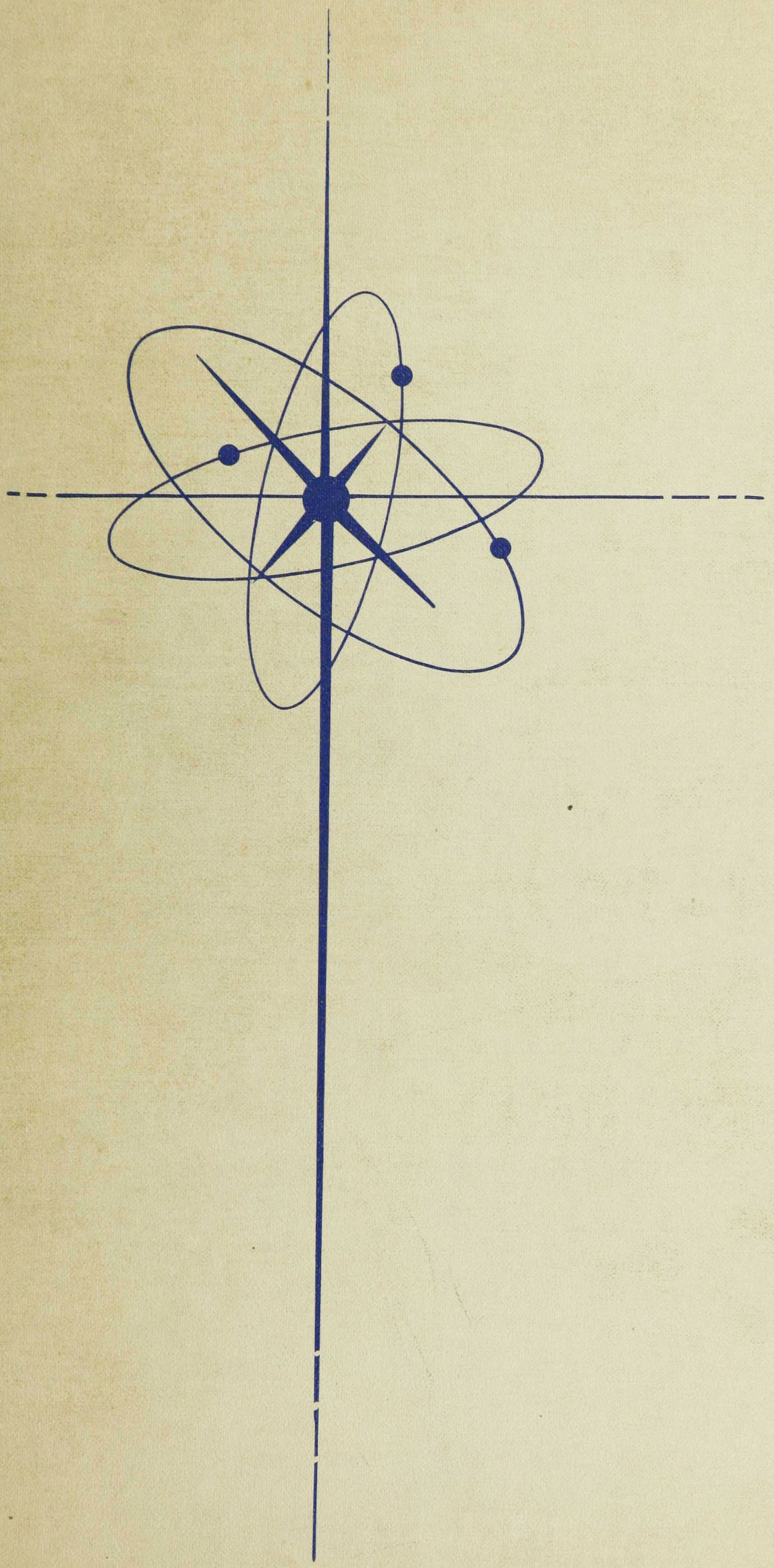

SAGA 62

SAGA

1962

BLOOMFIELD COLLEGE
AND SEMINARY
ἵνα ὁ κόσμος πιστεύῃ

Published by the Student Body
of Bloomfield College
Bloomfield, New Jersey

BLOOMFIELD
COLLEGE

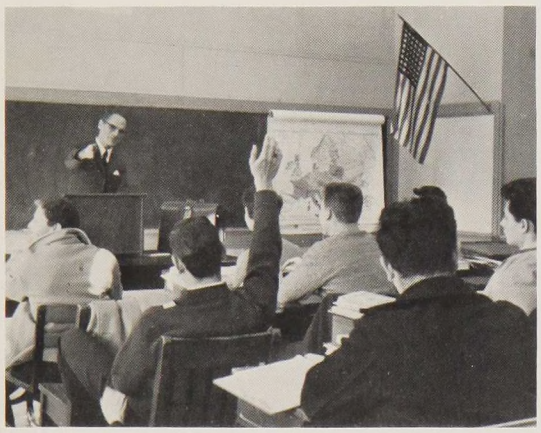

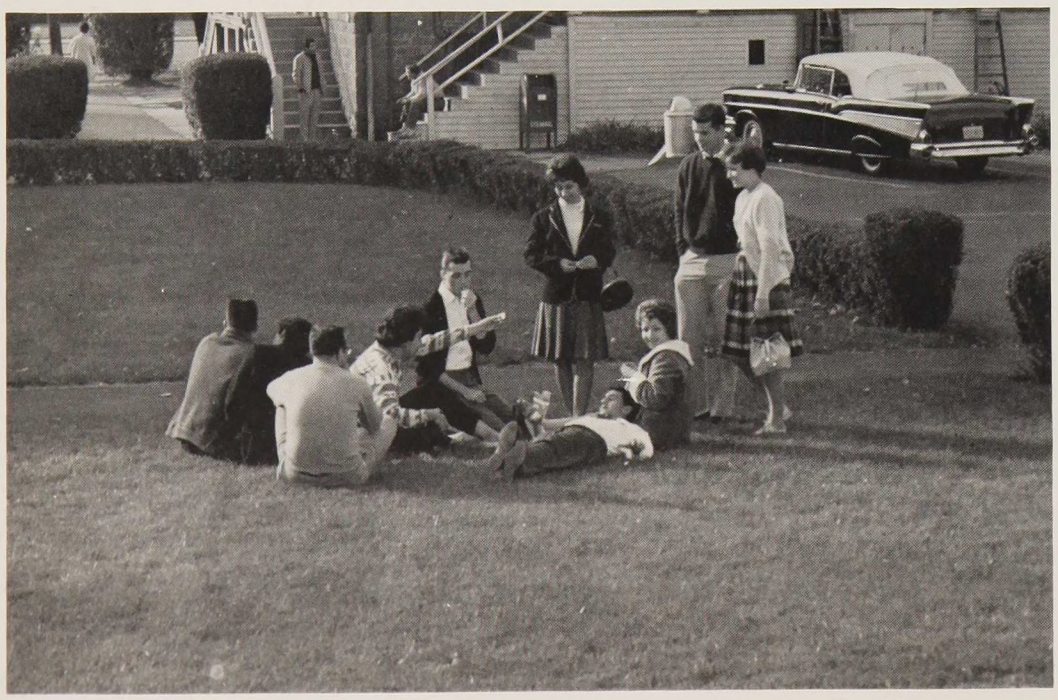

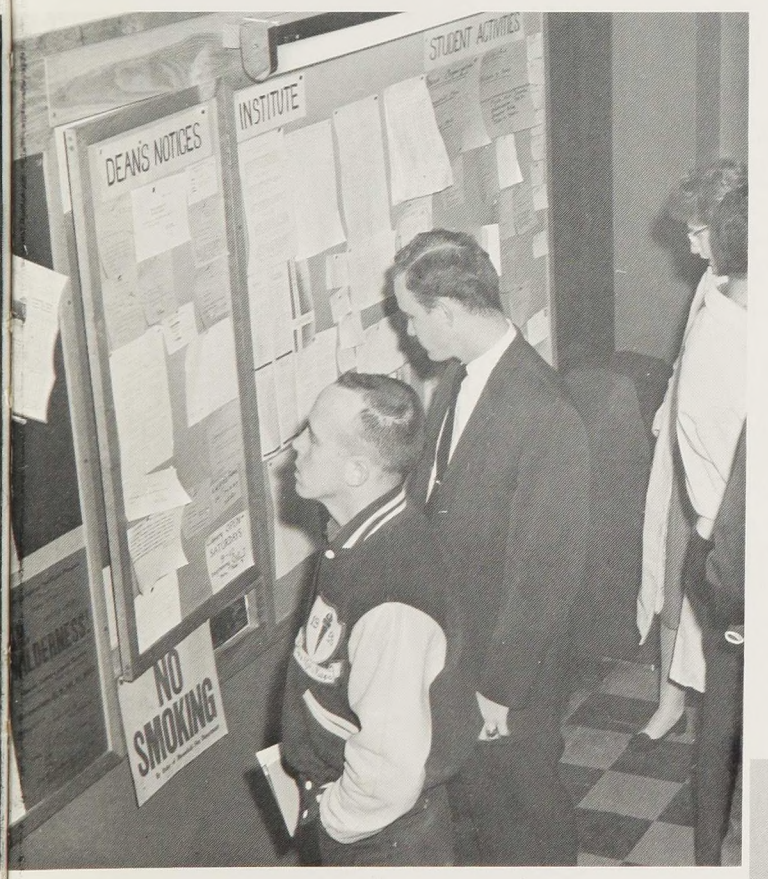

AROUND THE CAMPUS

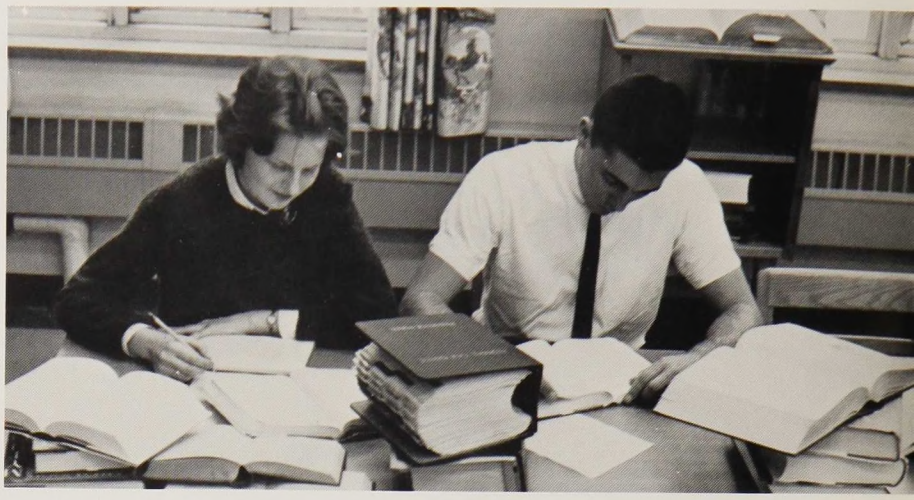

FOREWORD

The SAGA is essentially a record of past events. Over the span of an eventful four years we have been witness to many physical changes in the buildings in which we have lived and worked; we have seen many numerical changes in the size of the faculty and of the student body of which we were a part; and, last, but of even greater importance, we have undergone radical personal changes in our own understandings of the fundamental purposes on which this school is based. By fostering these changes within us, our college experience has given us a deeper appreciation of our cultural heritage, thus enabling us better to orient ourselves to the world of today. So strong has been the sense of growth and development which we have experienced during our time here at Bloomfield that we cannot present this book as a final summation. Instead, let it be regarded as an unfinished account of people who have come to know that in Bloomfield College "incipit vita nova."

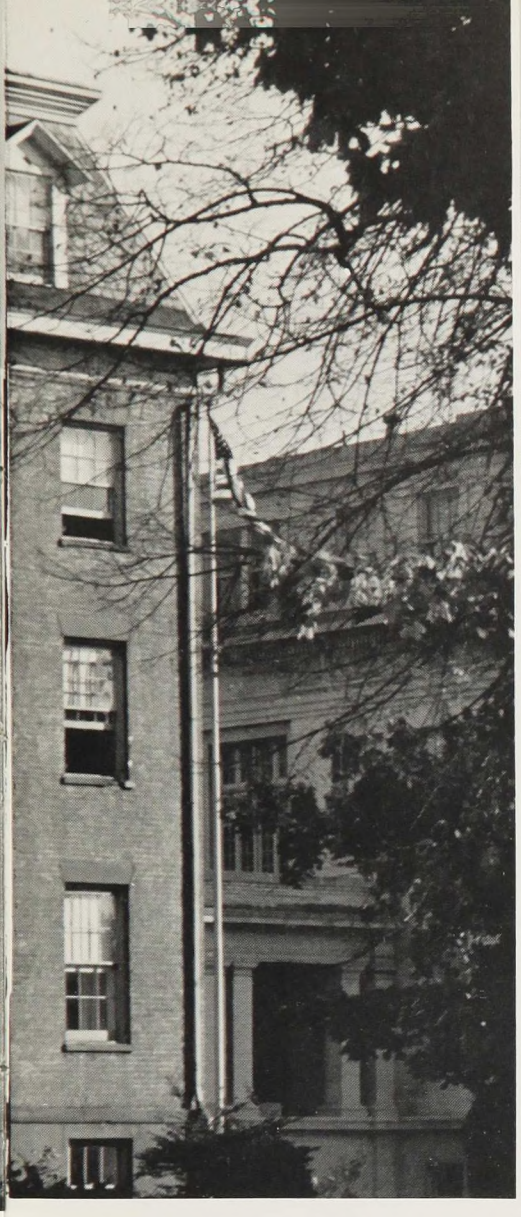

CONTENTS

Dedication 8

Administration and Faculty .. 13

Organizations 25

Athletics 45

Underclassmen 53

Senior Class 61

Senior Index 77

Student Directory 84

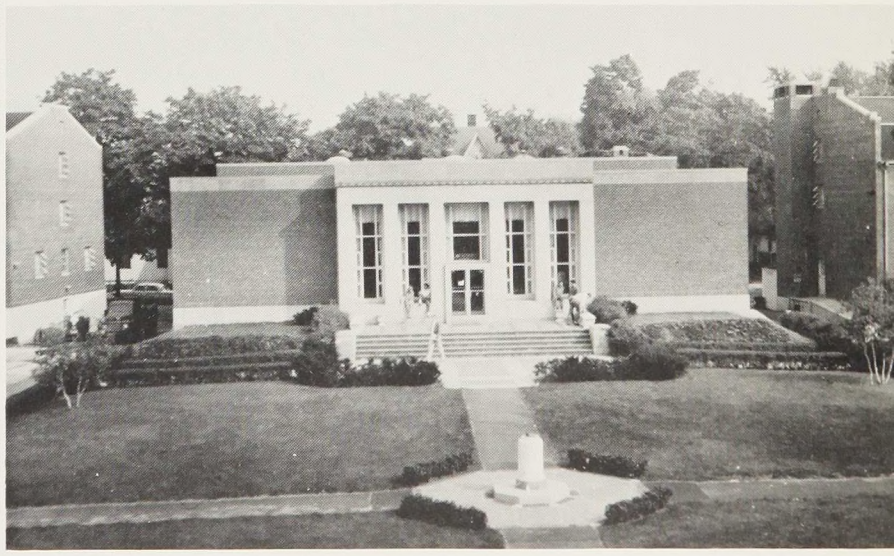

Melvin H. Kelly, Ph.D.

DEDICATION

We, the class of 1962, on behalf of all the students of Bloomfield College, in token recognition of his worthiness, hereby dedicate this yearbook to Melvin H. Kelly, Ph.D., who, by his example in life and life-work, has served to inspire us, as he has those who have come before us, in our attempts to attain an increased measure of maturity and a greater appreciation of educational values. It is our hope, as we depart, that he may continue so to inspire those who will follow after us.

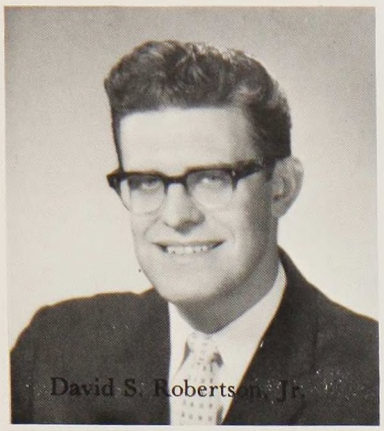
David S. Robertson, Jr.

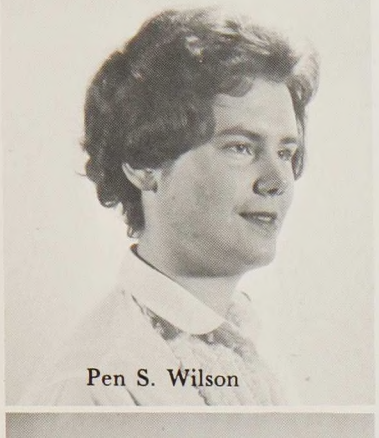
Pen S. Wilson

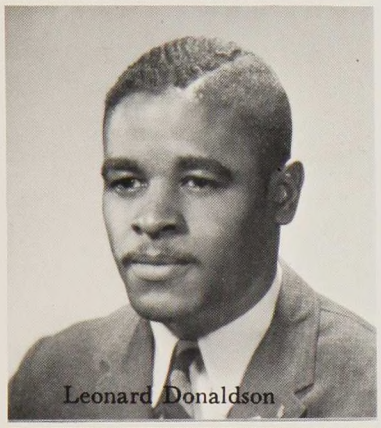
Leonard Donaldson

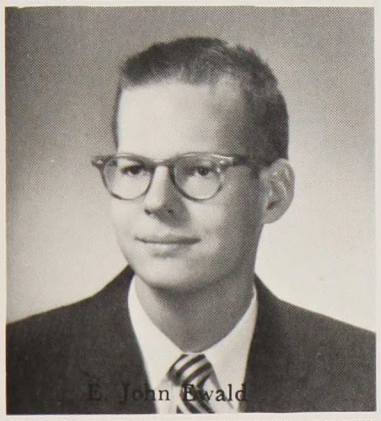
E. John Ewald

rt Lai

SAGA YEARBOOK STAFF

David S. Robertson Jr. ..... Editor-in-Chief

Pen S. Wilson ..... Managing Editor

Leonard Donaldson ..... Business Manager

Albert Lai, John Ewald ..... Co-Editors of Photography

Carolyn Gurko, Joan Robertson ..... Layout Staff

SALES STAFF

Howard Parker, Joan Guthrie, Robert Weber, Larry Dunster, Cossiette Conley, Edward Hightower, Patricia DeMaris, Paula Loeb.

At this time, as editor, I would like to thank the American Yearbook Company and Mr. Louis Esposito, their local representative, for a job well done, those people who purchased the final product of our labors, without whose support we would have striven in vain, Ackerman Studios and their photographer, Mr. Nicholas Petrici, for their quality photographs, Mrs. Florence Manni and all faculty and staff members who assisted us in the compilation and publication of this annual, and, finally, I would like to applaud the spirit shown by that dauntless little band, the SAGA staff, who, through their herculean efforts as editors, photographers, writers, accountants, proof-readers, salesmen, etc., caused this book to become a tangible accomplishment.

Mrs. Mannis is always willing to help a student.

Mrs. Florence Manni

YEARBOOK ADVISOR

In choosing an advisor for a yearbook, there are certain prerequisites which must be taken into account. Among these must be numbered a cooperative attitude, a sense of good taste and judgment, a widely diverse background of knowledge, and a willingness to work. SAGA '62 has been fortunate indeed to find all these qualities in its advisor, Mrs. Florence Manni.

As a librarian, Mrs. Manni has acquired a wide literary background. This knowledge, combined with her fine sense of humor, has enabled the yearbook staff to overcome many obstacles while working in the best possible atmosphere, thus stimulating the necessary spirit and cohesiveness for the successful completion of their efforts.

Truly, this year's SAGA owes much to its advisor's efforts on its behalf, and it will stand as a tribute to her diligence.

ADMINISTRATION
AND
FACULTY

ED. ROBINSO

Theodore A. Rath
President

Dr. Rath conferring with Mr. Edward C. Jager, Director of the Institute for Christian Leadership.

"THE FIRST THING IN KNOWLEDGE IS REVERENCE FOR THE ETERNAL. IT IS SOUND SENSE FOR EVERYONE." (Psalm 111:10 — Moffatt)

Jesus once told a parable that I would like to paraphrase into the scene of your college classroom. It is the parable of the sower, really the parable of the soils.

"A certain teacher began to teach only to find that the students in his class hated his views. They attacked every statement that fell from his lips, like birds devouring seed that had accidentally fallen onto the roadside.

"And there were other students who applauded the teacher at every opportunity. But they soon forgot what he had said for their interest was short-lived, like seed that fell on a rock where it shot up only to be scorched by the sun.

"And there were still others who allowed the Truth they heard to become entangled with prejudices and superstitions so that it was choked, like the farmer's seed that fell among thorns.

"But there were some students who listened because they wanted to learn. They loved the truth and wanted to share it, like seed well-planted that multiplies itself."

When Jesus finished, he paused quietly and said, "Listen honestly and learn."

It is our sincere hope that each of you who came to Bloomfield for your education will receive the nurture and stimulation that will prompt you to respond to the call of God to become the best man or woman of which you are capable.

Very sincerely,

Theodore A. Rath
President

BOARD OF DIRECTORS

Rev. Theodore A. Rath, D.D., President, Bloomfield College

Rev. George H. Talbott, D.D., L.H.D., Chairman, Board of Directors

Henry Barraclough, LL.D.
George K. Batt, LL.D.
Rev. Harvey Bennett, D.D.
Allan J. Blair, LL.D.
Rev. Sargent Bush, D.D.
Rev. Donald F. Campbell
Rev. William A. Carhart
Rev. Lester H. Clee, D.D., LL.D.
Roy C. Collins, Esq.
Rev. Joseph C. Dickson, D.D.
Herbert K. England, Jr., Ed.D.
Russell N. Fairhurst
Rev. Stephen A. Feke
Rev. John Ginter
Edward O. Glaspey
Scott Harris, LL.D.
C. Willard Heckel
William E. Hendricks
Rev. Fred M. Holloway, Ed.D.
James M. Howard Jr.
George P. Jenkins
Charles H. Jung

Rev. G. Wendell Jung, D.D.
Harvey A. Kuntzelman
Samuel J. Lloyd, M.D.
Rev. Alexander Mackie, D.D., LL.D.
Rev. Robert MacNab
Albert E. Meder, Jr. LL.D., L.H.D.
Rev. Donald M. Meisel, Ph.D.
Rev. Hugh M. Miller
Arthur N. Morris, LL.D.
Franklin E. Pellegrin, Esq.
Rev. H. Ross Pinkney
Rev. Charles A. Platt, S.T.D., D.D.
Rev. Theodore A. Rath, D.D.
Herbert S. Rockwell
Rev. Fredrick Schweitzer, D.D., LL.D.
Edward Schneider
Rev. George H. Talbott, D.D., L.H.D.
Rev. Ansley G. Van Dyke
Rev. Charles S. Webster, D.D.
Rev. Robert B. Whyte, D.D., LL.D.
Edmund S. Wolfe
Archie H. Ormond, Esq. Counsel

Gordon H. Price
Vice-President
in Administration

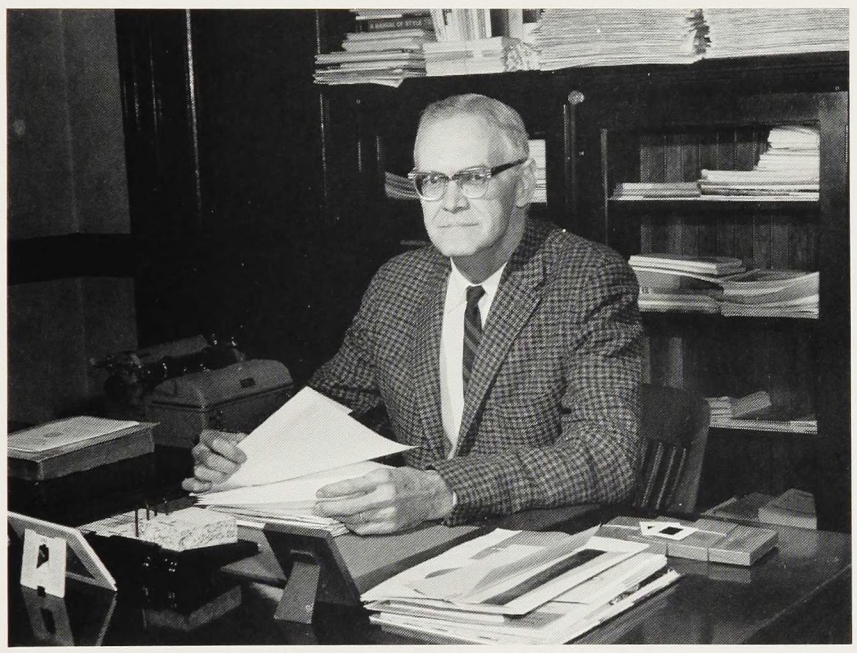

James W. Hampton
Vice-President
in Public Relations

Meyer M. Hostetter S.T.D.
Director of Admissions

Ralph N. Calkins
Dean of the
College

David O. Roberts
Dean of
Men

Grace C. Donnald
Dean of
Women

DEPARTMENT HEADS

John M. Woodbridge, M.B.A., Associate Professor of Administration Chairman, Division of Administrative Studies.

George E. Jones, Jr., Ph.D., Associate Professor of English Chairman, Division of Humanities.

John R. Furtney, M.S., Associate Professor of Biology Chairman, Division of Natural Sciences and Mathematics.

Harry T. Taylor, B.D., Professor of History Chairman, Division of Social Sciences.

STANDING l to r: Dr. Jones, Mr. Snapp, Mr. Erickson, Mr. Putnam, Mr. McMillan, Mr. Fuller. *SEATED:* Dr. Ritchie, Mrs. Jager, Miss Bailie, Mrs. Bohn.

Humanities

Anne Bailie, M.S., Assistant Professor of English
Jeanne Bohn, B.A., Adjunct Instructor in English
Grace C. Donnald, M.A., Assistant Professor of Christian Education
Roger S. Erickson, M.A., Instructor of English
Clarence R. Fuller, M.A., Assistant Professor of French and Spanish
Andre Gschaedler, Ph.D., Assistant Professor of French and German
Clyde J. Holt, B.M., Adjunct Instructor in Music
Delight Holt, B.S., Lecturer in Speech
Meyer M. Hostetter, S.T.D., Professor of Bible
Jane Jager, M.A., Lecturer in Spanish
George E. Jones, Jr., Ph.D., Associate Professor of English
Lawrence Kellmer, B.D., Assistant Professor of Religion
Melvin H. Kelly, Docteur es Lettres, Associate Professor of Speech and Latin
William F. Logan, Jr., B.D., Adjunct Instructor in Religion
Dougald McMillan, 3rd, M.A., Instructor in English
George W. Putnam, M.A., Adjunct Instructor in Greek
J. Elizabeth Ritchie, Ph.D., Associate Professor of Philosophy
William Yates-Wiggins Snapp, M.A., Assistant Professor of English
Shildes Johnson, Ph.D., Associate Professor of Latin

"Have Philosophy, will travel" is the motto of Dr. Ritchie.

Dr. Gschaedler points out the location of "Gay Paree."

STANDING l to r: Mr. Farrands, Mr. Abrams, Mr. Robinson, Mr. Nichols. *SEATED:* Dr. Carr, Mr. Taylor, Mr. Mercer, Dr. Vann.

Mr. Abrams reveals a taste for modern art.

Knoles and Snyder AND Mr. Robinson — an unbeatable combination!

Social Sciences

Leon Abrams, M.A., Assistant Professor of Sociology and Anthropology
Ralph N. Calkins, M.A., Dean of the College, Instructor in Statistics
Alden J. Carr, Ed.D., Professor of Education
Howard A. Farrands, M.A., Instructor in History
Margaret Gardner, B.S., Adjunct Instructor in Physical Education
Robert W. Nichols, B.S., Instructor in Physical Education
Edward F. Robinson, B.A., Associate Professor of History
B. O. Shebunchak, M.D., Lecturer in Hygiene
Harry T. Taylor, B.D., Professor of History
Charles E. Vann, Ph.D., Associate Professor of Psychology

Natural Sciences and Mathematics

John R. Furtney, M.S., Associate Professor of Biology
Charles H. Garrison, III, B.S., Instructor in Biology
Thomas Glover, B.S., Instructor in Mathematics
David Kilbourn, M.A., Instructor in Physics
Emory P. Starke, Ph.D., Professor of Mathematics
Thomas A. Wilson, Ph.D., Professor of Chemistry

STANDING l to r: Mr. Garrison, Mr. Kilbourn, Dr. Starke. *SEATED:* Dr. Wilson, Mr. Furtney, Mr. Glover.

Mr. Garrison and Bio. I take a nature walk.

The Chemistry Lab is Dr. Wilson's domain.

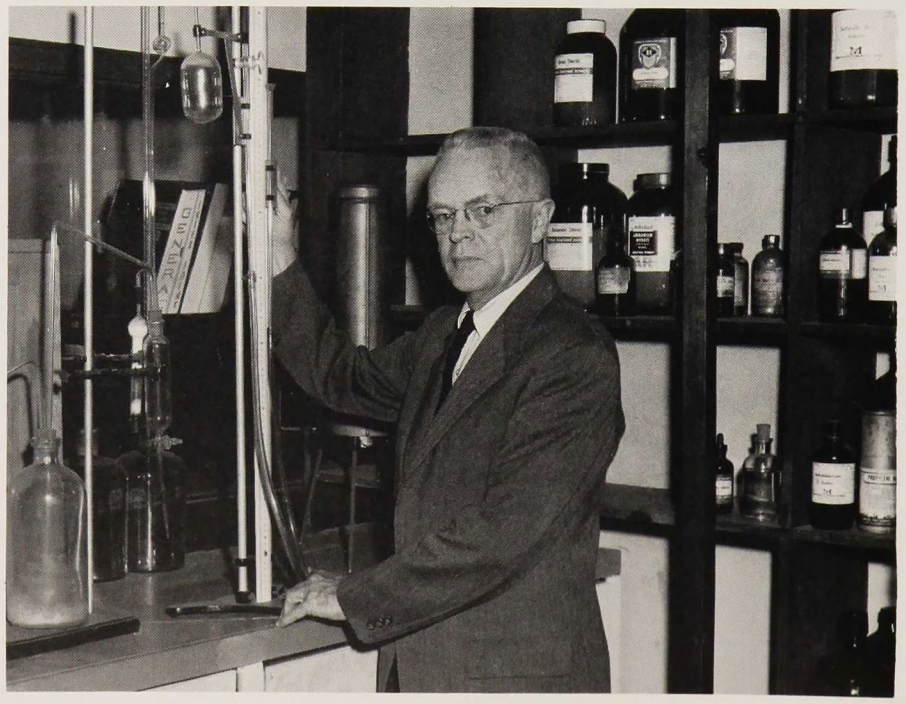

STANDING: Mr. Boyle, Mr. Mercer, Mr. Woodbridge, Mr. Kircher. *SEATED:* Mr. Hack, Mr. Lanna, Mr. Reid.

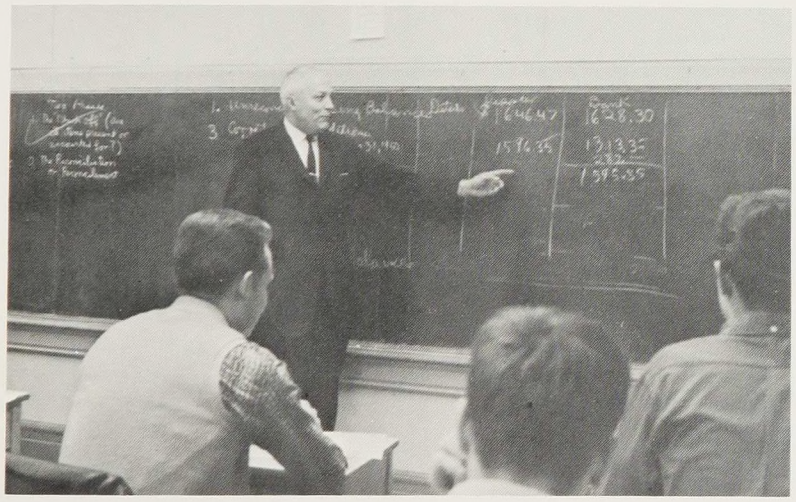

Mr. Woodbridge balancing the budget.

John R. Boyle, B.S., Lecturer in Accounting
David Hack, LL.B., Adjunct Instructor in Business Law
Frederick D. Kircher, B.C.S., Adjunct Instructor in Accounting
A. August Lanna, II, I.E., Lecturer in Industrial Management
David D. Mercer, L.A., Assistant Professor of Economics
Donovan E. Pearce, B.S., Lecturer in Administration
Henry M. Reed, B.A., Lecturer in Finance
Leroy C. Wilsey, M.Ed., Lecturer in Administration
John Woodbridge, M.B.A., Associate Professor of Administration

Administrative Studies

Mr. Kircher bringing more problems to the boys at Oakland.

". . . The Library

Mr. Scoon and Miss Leithauser at your service!

The library is the heart of any institution of higher education. Its book collection and librarians' skills supplement faculty course instruction and textbook material, endeavoring to answer the immediate query, to stimulate ever-increasing intellectual curiosity, and to extend horizons for inquiring minds. The accumulated wealth of the ages is in a library, and the best of contemporary writing is added continuously.

Dedicated in 1957, our library was the first of four new buildings to be erected in the past five years. This year the entire building was devoted to library services: audio-visual, micro-film reader, group-study, historical and Institute seminar rooms, as well as the large reading room and the open-stack section, housing 35,000 books and a great variety of periodicals.

As every senior knows, the educated man and woman must go on learning, and our college library — available to all alumnie — grows with us.

Busily fulfilling student requests are Mr. Hazen and Mrs. Manni.

It's the girls in the back room who make the Library GO!

CLUBS AND ORGANIZATIONS

BLOOMFIELD COLLEGE STUDENT ASSOCIATION

B.C.S.A. Officers l to r: Lisa Restuccia Secretary; William Yeates, Vice-President; Steven Estok, President; Leonard Donaldson, Treasurer.

"Lux in tenebris . . ."

President Steven Estok always remains receptive to student opinion.

The Bloomfield College Student Association reaches out to every phase of college life — academic as well as social. Under the leadership of its cabinet, which consists of President: Steven Estok, Vice-President: William Yeats, Secretary: Lisa Restuccia, and Treasurer: Leonard Donaldson, the B.C.S.A. moves forward toward its purpose of consolidating college activities into a closer union. Committees and organizations are no longer independent groups existing for their own limited purposes. Instead, under the management of the B.C.S.A., these student groups exist to further the development of the college as a whole.

Maintaining its position as a sounding board for student opinion and as a liaison between the student body and the faculty and administration, the B.C.S.A. has created a system of mutual responsibility. This, above all else, is the aim of the Bloomfield College Student Association as it represents the individual Bloomfield College student.

B.C.S.A.
SENATORS

Seniors — Ewald, Long, Cosby, Cubino
Juniors — Kolb, Galaida, Wood, Krajeski
Sophomores — Wendell, Procopio, Matsuno
Freshmen — Kelshaw, Fleck, Galley, Simon
Committee Heads — Kelly, Ellen, Wilson, Lochner
Sports Committee — Burman, Armbruster, Patterson, Eichelberger

Dr. Taylor addresses the Bloomfield student body.

Finding a seat at the B.C.S.A. meeting is always a problem.

Even a B.C.S.A. Secretary has a "private" life!

Great things from little discussions grow.

CHOIR

1st ROW l to r: McElvery, Matthews, Wilson, Guthrie, Richey, De Maris. *2nd ROW:* Gee, Butler, Stratton, Asadorian, Moor, Lapen. *3rd ROW:* Aulenbach, Cubino, Land, Yeats. *4th ROW:* Burton, Boger, Whiting. *5th ROW:* Starkey, Miller, Matteson. *6th ROW:* Davies.

Whether indoors or in the open air, the quality of the choir's voices remains inspirational.

Bloomfield College Touring Choir, consisting of approximately fifty voices, under the able leadership of Mr. Clyde J. Holt and accompanied by Mr. Nicholas Campbell, has this year again scored successfully for Bloomfield College. While providing an outlet for musical talent among the student body, the choir has also proved to be a valuable aid in publicizing our school. By performing in many churches in the area on week-ends and in nearby states during a ten-day concert tour, as well as appearing on a television program, the choir has made the name of Bloomfield known to many.

Diligent practice, tempered with spirit and loyalty, has created a superb musical achievement for Bloomfield College. The successes of the Touring Choir have been greatly aided by the generous support of the Administration and Board of Directors of the College. Their backing of the choir has enabled many people to enjoy good music.

1st ROW l to r: Gebhardt, Kelshaw, Straaten, Benninger, Pietracatella, Campbell. *2nd ROW:* Smith, Hrbek, Fiala, Clauss, Frick. *3rd ROW:* Bowers, Hirschkind, Fritz, Finck, Sargent, Di Costanzo. *4th ROW:* Manejias, Graham, Ramsey, Leedy, Betterly.

The singing of the Chapel choir makes Thursday mornings enjoyable.

Harry Stratton and Accompanist Nicholas Campbell make a delightful duo.

Mr. Holt and members of the Chapel choir in consultation.

The B.T.C. in all its glory.

DRAMA CLUB

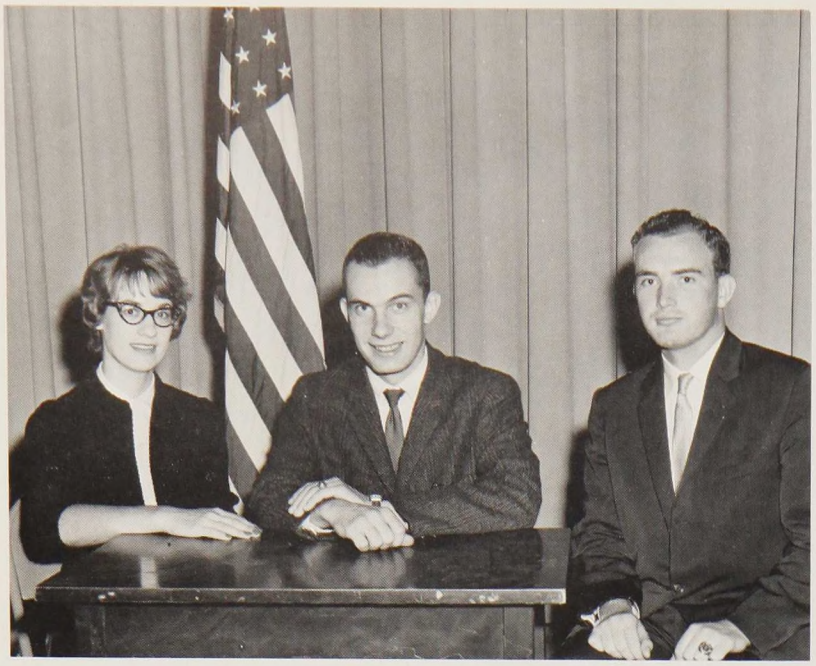

Drama Club Officers l to r Joan Guthrie, Secretary; Paul Boger, President; Albert Bowers, Treasurer.

The next Flo Ziegfeld deep in thought.

The Bloomfield College Drama Club is the offspring of the one-time annual "Variety Show," which was presented at the College for a number of years. In early 1959, a group of students desired to expand the "Variety Show" into a Drama Club. It was so done; and, in that same year, the curtain went up on our first show, "In Sapphire Seas," which was a musical production under the direction of Mr. A. August Lanna, II.

After the success of this, our first show, the Drama Club became an official organization of the college under the Bloomfield College Student Association and with Mr. Lanna as our advisor-director. Under his able direction two more successes were presented: first, a comedy, "The Man Who Came To Dinner," in the spring of 1960, and second, another comedy, "My Three Angels," in the fall of that year.

After plans had been made for the production of "Finian's Rainbow," Mr. Lanna found it impossible to continue as director owing to the obligations that he held. Instead of dissolving the organization, it was decided by the students that they would present the show themselves. Dr. Elizabeth Ritchie offered to serve as advisor, and "Finian's Rainbow" became the first production to be entirely student produced and directed here at Bloomfield.

What will the future of the Drama Club be? We hope that out of this organization will emerge a Dramatic Arts Department within our school so that those who follow after us may learn the techniques and art of the theater.

TOP ROW: Dunbar, Levine, Seymour, Wilcox, Matteson. *MIDDLE ROW:* McElvery, Frick, Wilson, Krajeski, Eichelberger, Hightower. *BOTTOM ROW:* Guthrie, Boger, Bowers, Butler, Hrbek.

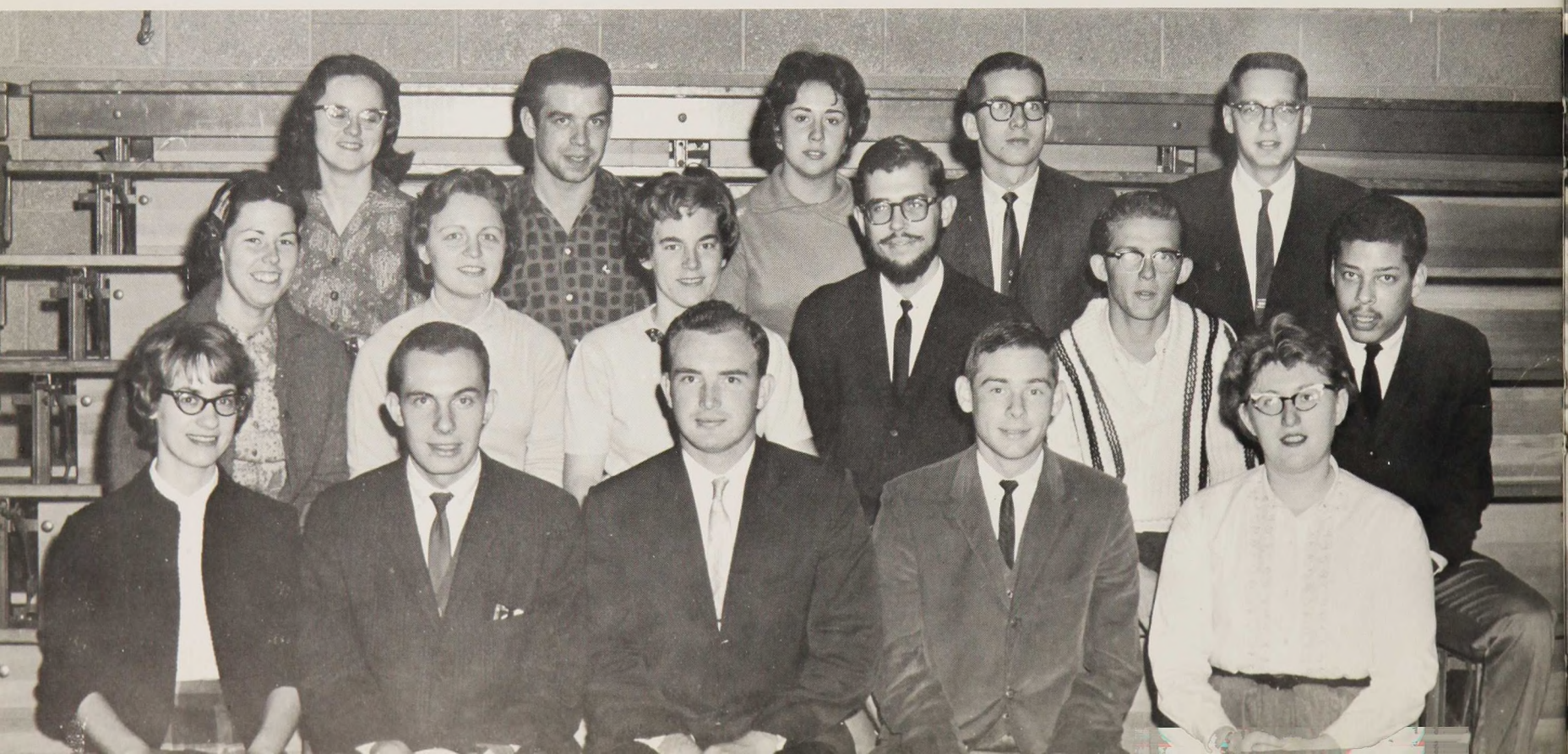

Preacher Stratton belts it out.

Well, doggone, I think I shot off your ear.

The Ouija board says "Li'l Abner."

And who asked for your opinion?

Anyone for a wedding?

One more picture — then OUT!

Snap me — I'm at my best.

One more high C and I'll take off!

RHO SIGMA DELTA

Rho Sigma Delta Officers l to r *SEATED* — Ernest Hiler, Secretary-elect; Howard Parker, President; Paul Lochner, Vice-President. *STANDING* — Steven Stover, Chaplain; Peter Poulos, Acting Secretary; William Rodebaugh, Treasurer.

Rho Sigma Delta is a fraternity that seeks to promote social and academic interests within its membership. This membership consists of students of Bloomfield College who have met the requirements of Rho Sigma Delta and of the college.

Active on campus, Rho Sigma Delta men can be seen assisting at numerous student functions, aiding Dr. Andre Gschaedler in his campus beautification program and taking part in the various intramural activities.

The aim of this group of men is the encouragement of a spirit of brotherhood, attained through the implanting within each member of the highest values in life and thus incorporating a sense of direction and leadership that will serve to promote the American way of life.

A more serious moment . . . Mayor Steinmann addressing Rho Sigma Delta.

Drew, Vliet, Starr, Holzhauser, Graham, Burton, La Sapio, Ewald, Lazerwitz, Carlson, Hightower, Giangreco, Johnson, Ellen, Weber, Dunster, Finck, Estler, Jansen, Matsuno, Poulos, Lochner, Rodebaugh, Parker, Stover, Hiler.

Let's see . . . one ham on rye, one . . .

One inch higher and I scream.

We didn't mean anything, Dean Roberts — just a little harmless fun.

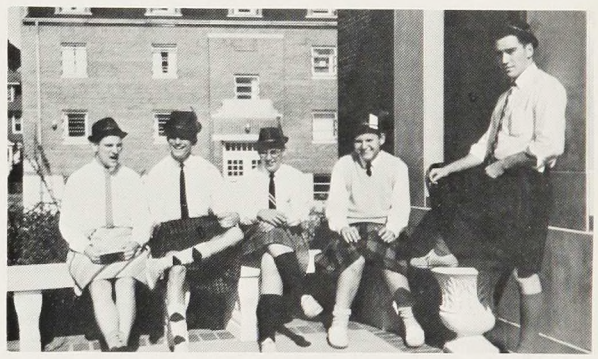

The Rho Sigma Delta chorus line.

If you'd stop getting your fingers caught, it would sound better.

Just one more remark, Buster.

But baby, I did TOO have to attend a Rho Sig meeting!

Worship at my feet, you mad fool!

Tau Alpha Kappa Officers l to r *SEATED* — Gary Burman, Secretary; Louis Long, President; Joseph A. Palmieri, Vice-President. *STANDING* — Jon Osterberg, Sgt.-at-Arms; Jon Kolb, Treasurer.

In Sports Committees, it's T.A.K. 3 to 1.

TAU ALPHA KAPPA

Tau Alpha Kappa is a sports-centered fraternal organization open to all male students of Bloomfield College who meet the requirements of T.A.K. and of the administration.

The objectives of the organization are to foster the spirit of brotherhood and to promote good sportsmanship. The members, through a variety of activities, seek to foster a unity among all persons on campus, regardless of race, creed, or nationality.

Tau Alpha Kappa has had a full year of activities under the leadership of President Louis Long, Vice-President Joseph Palmieri, Secretary Gary Burman, Treasurer Jon Kolb, and Sgt.-at-Arms Jon Osterberg. This year T.A.K. sponsored the successful "Pep Rally," and chartered frequent bus trips to major sporting events in the metropolitan area.

Finally, it is also Tau Alpha Kappa's honor to annually dedicate, to the most versatile and sportsmanlike athlete at Bloomfield, a plaque which is placed in a position of prominence in the College gymnasium. It is hoped by this gesture that a high plane of fellowship in sports may be encouraged and achieved.

TOP ROW: Saponara, Collins, Policastro, Mostwill, James, Marchigiano, Lo Re. *3rd ROW:* Serpico, Kearney, Estok, Effenberger, Braun, Roselli, Del Guercio. *2ND ROW:* Domenic, Armbruster, Galaida, Bauer, Krieg, Donaldson, Lanzarotta. *BOTTOM ROW:* Burman, Palmieri, Long, Kolb, Osterberg.

What paddles? We threw ours away already.

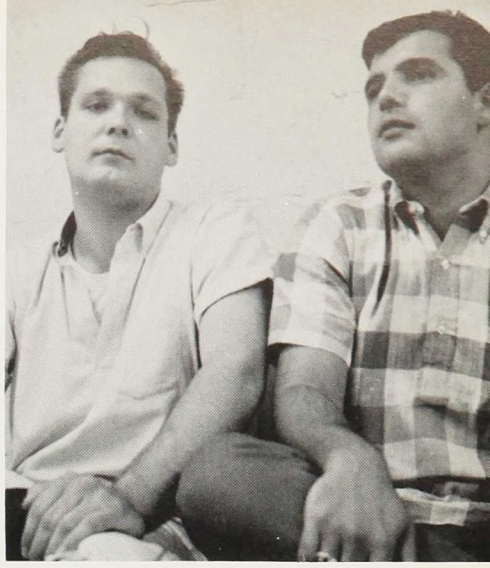

I'm Sgt.-at-Arms and I caught my first spy . . . I think.

Got a light? That Philo exam gave me the shakes!

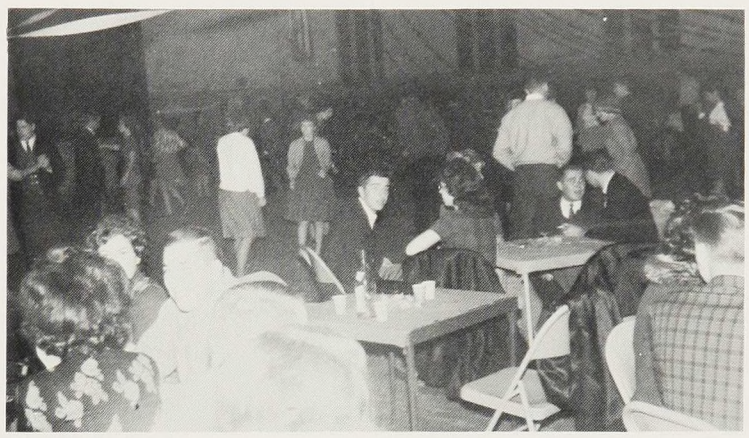

All aglow at the T.A.K. soiree.

Join T.A.K. — they provide mistletoe in season.

T.A.K. men are found at the center of all student activities.

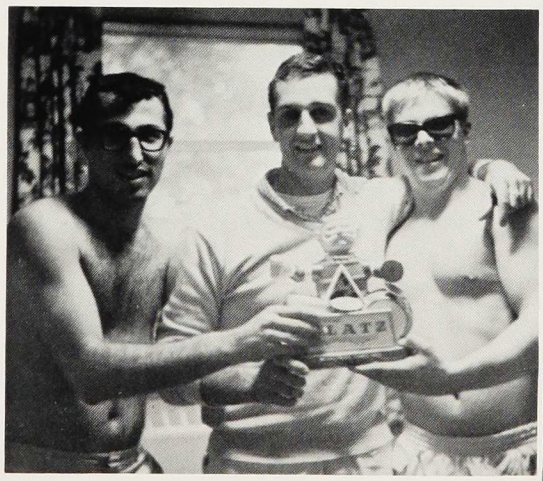

Make way, "The Clan" is here!

When I called for pledges I meant MEN!

Cubino, Vliet, Weber, Starr, Matsuno, Kelshaw, Pope, Hightower, Drew, Poulos, Seymour, Rodebaugh, Ellen, Stover, Lochner, Giangreco.

ARTS and SCIENCE CLUB

The Arts and Science Club of Bloomfield College is a rather new organization on campus. The club was organized during the 1960-'61 school year as a service organization to the students, faculty, administration, and general public, for the purpose of encouraging an interest in scientific and cultural activities in and around the metropolitan area of New York City. With this thought in mind, a group of interested students met and drew up a constitution. Officers were then elected and the club became a reality.

Since its formation, the Arts and Science Club has presented many programs of interest to the student body and to the general public, as well. Many field trips have also been taken, with the aim of increasing the insight of students both in the realms of academic and of social life. Some of these excursions have included trips to view Broadway plays, the Statue of Liberty, Bear Mountain, West Point, and many interesting museums.

The members of this club, with the aid of Mr. Leon Abrams, the group's very able advisor, have worked diligently over the past year to make the club the success it is and, through their endeavors, hope to make it prosper further in the coming year.

Arts and Science Club Officer l to r *SEATED* — Steven Moore, Secretary; Mr. Leon Abrams, Faculty Advisor; Steven Stover, President; Marc Ellen, Chairman, Excursion Committee; *STANDING* — William Rodebaugh, Albert Lai, Terence Starkey.

The club's most worthy advisor, Mr. Abrams, with Dr. Johnson.

The Arts and Science Club is proud to present Professor . . . uh . . . uh . . .

The bookstore sign isn't big enough, so I'm borrowing this one.

I've decided to take you home before they decide to keep you.

Some interesting specimens at the Bronx Zoo.

It's the green door over there marked "MEN".

The Arts and Science Club officers with their founder.

I'm right and their sign is wrong — It WAS supposed to say 8 o'clock, in the Gym.

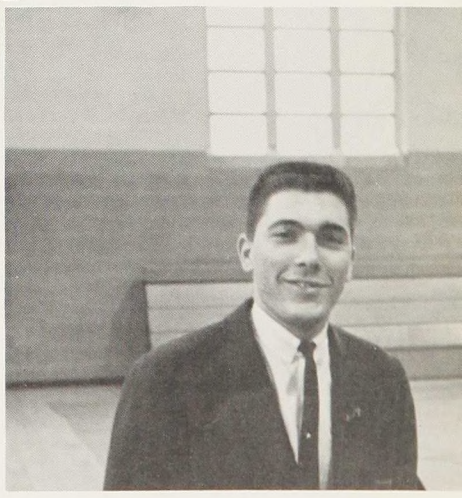

Dr. Gschaedler and crew — just off the boat!

TOP ROW: Simon, Hiler, Seymour, Galbraith, Leek, La Sapio, Weber. *BOTTOM ROW:* Loeb, Robertson, Smith, Procopio, Casale.

BLOOMFIELD COLLEGE N.E.A.

A suggestion made by Dr. Alden J. Carr and an invitation to an N.E.A. meeting held at Upsala College launched the Bloomfield College Student National Education Association as a dynamic new club on campus.

The responsibility of the Student N.E.A. program to its individual members, as established by the National Commission on Teacher Education and Professional Standards (N.C.T.E.-P.S.), is to provide opportunities for: 1.) personal and professional growth; 2.) developement of leadership skills; 3.) understanding of the history, ethics, and programs at state and national levels; and 4.) participation in professional activities, especially the integration of programs of local associations and student education associations.

As an organization, the Student N.E.A. should deepen the interest of capable students in teaching as a career, encourage the careful selection and guidance of persons admitted to teacher education programs, and, through higher standards of preparation and the dissemination of information, contribute to a reasonable balance in teacher supply and demand.

N.E.A. Officers l to r Joan Robertson, Treasurer; Sybil Smith, President; Anthony Procopio, Vice-President; Grace Casale, Secretary.

Where in the Education text does it tell you how to bandage a carrot?

FRONT ROW l to r: Lazerwitz, Stone, Loeb, Goldner, Goldsmith. *REAR ROW:* Stollar, Altschule, Gaffin, Apner, Freeman, Bater.

JEWISH STUDENT ORGANIZATION

The Jewish Student Organization is one of the most recent members in the family of student fellowships at Bloomfield College.

The members of J.S.O. are firmly committed to the importance of religious values as a vital and potent factor in the character development of every human being. Hence, we have organized this fellowship with the following two-fold objective as our goal: a) To provide a forum on campus wherein all students will be afforded the opportunity of learning the great moral and religious teachings of Judaism. b) To promote programming which will enable our members to socialize both within and without the Jewish group.

Through the medium of cultural and social activities we hope to sensitize our members to the great Jewish ideals which are drawn from wells centuries deep. We believe that this knowledge will help our members to break through the crust of social convention and come to a full flowering of our spiritual, intellectual, and cultural potentialities.

Jewish Student Organization Officers l to r *SEATED:* Sharon Stone, Secretary; Harold Frieden, Vice-President; Paul Loeb, President; Kenneth Gaffin, Treasurer. *STANDING* — l to r: Abram Altschule, Barbara Landow, Stuart Bitterman, Marc Ellen, Les Bater, Bernard Lazerwitz.

If we had more fun we'd DIE!

PROTESTANT FELLOWSHIP

Boger, Pope, Butler, Havlena, Ramsey, Gurko, Kelshaw, Holdom, Dunbar, Wilson, Wilcox, Wilson, Krajeski, McElvery, Clauss.

A relatively new organization at Bloomfield College, the Protestant Fellowship, with Richard Krajeski as moderator, strives for a deeper understanding of the beliefs and goals of Protestantism in today's world. The group meets once a month to discuss fundamental questions that may be raised by such topics of conversation as "Freud and Religion." In this way the students seek to become more aware of the practical application of Christianity by delving into the ideas of writers, ministers, teachers, and of their fellow students. The purpose of the group is to develop the many aspects and contributions of Protestantism in the direction of student needs and interests. The Fellowship is open to all who wish to participate in discussions of a living Chirstianity, existent in the individual and practiced throughout the Christian world.

Essie and I dress funny, maybe — but our hearts are in the right place.

Our Moderator moderating the Convocation ushers.

DELTA PHI DELTA

Delta Phi Delta, born in the atmosphere of an expanding Bloomfield, is dedicated to the advancement of brotherhood and is seeking to develop through its meetings, social events, and other activities a positive influence on campus. Conceived in the minds of three men, it has progressed from an idea to a concrete reality.

The purpose of this brotherhood is four-fold: 1.) to endeavor to promote a true spirit of brotherhood, 2.) to develop to the fullest the individual's mental capabilities, 3.) to advance the cultural experience of its members, and finally, 4.) to combine these aspects within social fellowship.

It is the hope of the brotherhood that the organization will play a vital role in the dynamic future of this institution.

Delta Phi Delta Officers;
STANDING l to r: Thompkins, Krajeski, Yeats, Jenkins, Trawick. *SEATED:* Wood, Starkey, Swartz, Advisor Mr. Farrands.

The by-laws say that the offices of Chairman and Scribe will be held in perpetuity — starting now!

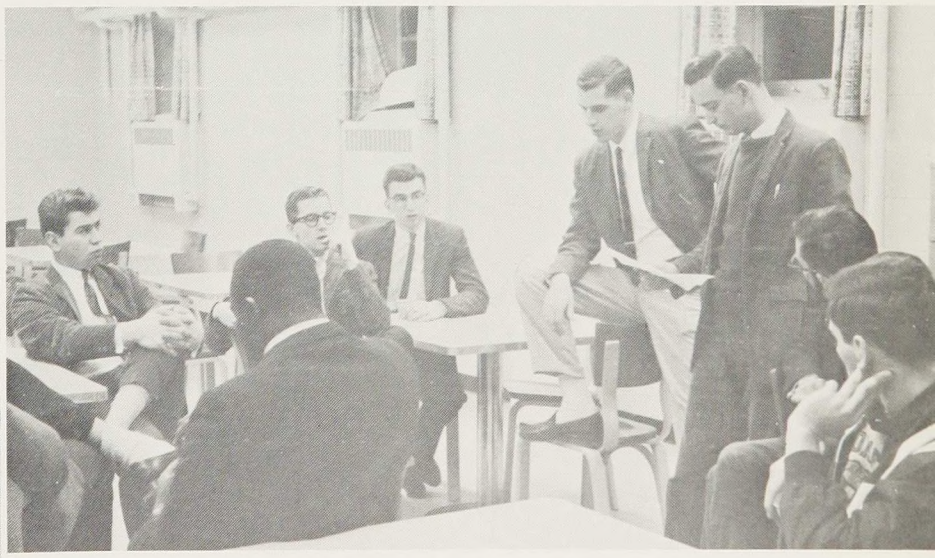

MINUTEMAN

Goldner, Donaldson, Seymour "Bingsby", Goodman, Conley, Eichelberger.

The Minuteman has been more active during this school term than at any time in the recent past. The editors and staff members have worked diligently to set standards and policies according to the finest principles of collegiate and professional journalism. Striving for the truth, the Minuteman has attempted to present clear, concise pictures of life on campus while at the same time providing a creative outlet for student writing talent.

With an enlarged staff, a capable advisor, Mr. James Hampton, and professional advice from a new printer and publisher, the Minuteman has been able to produce more appealing issues more frequently.

With an eye to the future years of the Minuteman, the present editors have sought to set standards and to initiate tradition-building functions which will provide increasing improvements with each new year of publication.

Members of this year's editorial board have been: Cossiette Conley, Editor-in-Chief; Richard Krieg, Assistant Editor; Joan Guthrie, News Editor; Charles Goodman, Features Editor; Sports Editor — first semester, Jay Eichelberger; second semester, Harold Adonis; Creighton Catlin, Business Manager; and John Ewald, Photographer.

Just a little something that I picked up for you in Moscow.

As Ass't Editor, I'm proud to announce that another issue made it to the printer.

SAGA

Weber, Gurko, Loeb, Hightower, Lai, Donaldson, Robertson, Wilson.

This year the SAGA staff, faced with almost insurmountable obstacles — not the least of which was the standard set by last year's yearbook under the aegis of T. Richard Daniel — has striven mightily to bring to the students a volume of which they can be proud. There have been several changes incorporated into SAGA '62, notable among which has been the expansion of the section devoted to campus clubs and organizations and the increase in the physical size of the book itself. Truly it has been a hectic time putting this year's SAGA together — but a time which no one interested in the growth of the school and of its representative yearbook would have cared to miss.

I don't care if she IS Little Red Ridnig-hood, she has to pay for her SAGA!

Who let you in here?

BLOOMFIELD
COLLEGE

PRESBYTERIAN
CHURCH

REPUBLICAN

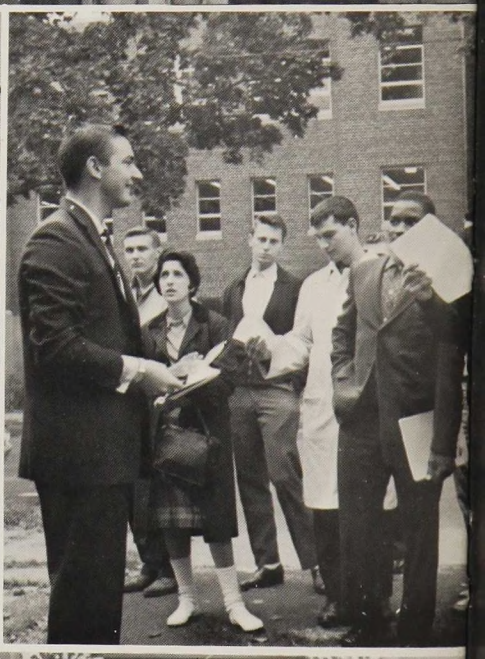

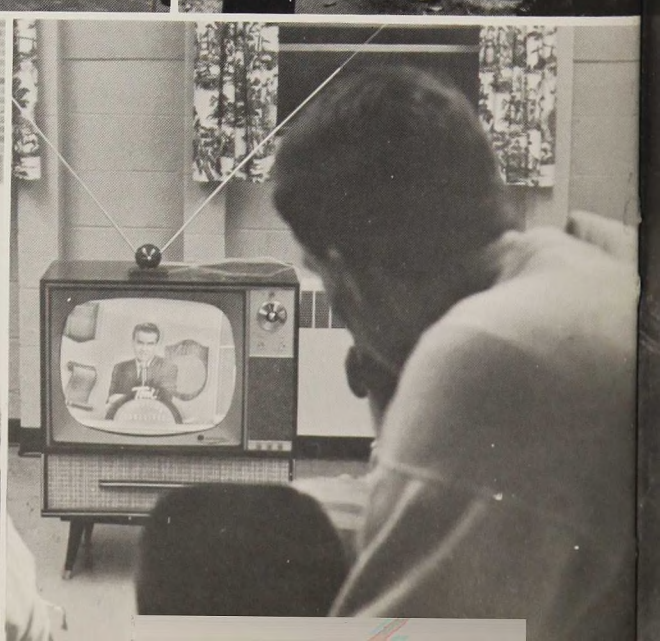

SPORTS

TOP ROW: Coach Nichols, Hahn, D'Aquino, Cadmus, Saponara, Hemmert, Kelly, Effenberger, Manager Lanzarotta. *BOTTOM ROW:* Ass't. Manager Chamberlain, Patterson, Havlena, Eichelberger, Maguire, Miller, Ass't. Manager Drew.

SOCCER

Joe, Grant, and Coach Nichols root the boys home.

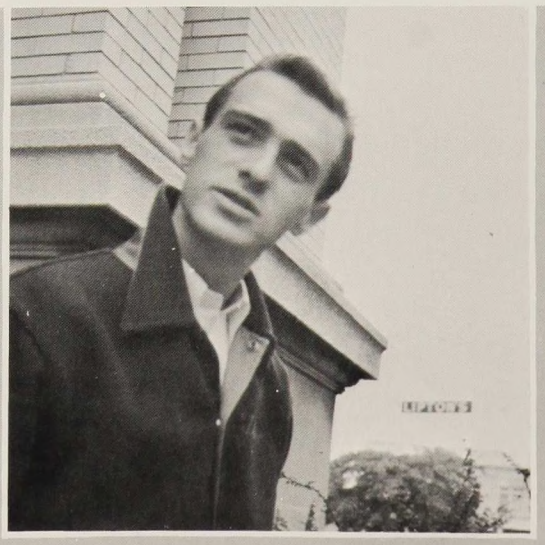

Captain: Thomas Patterson

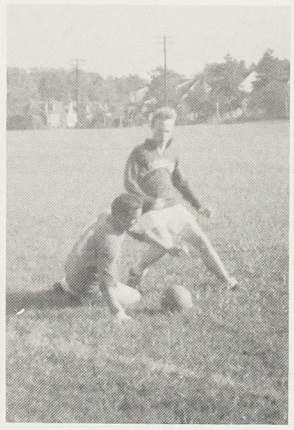

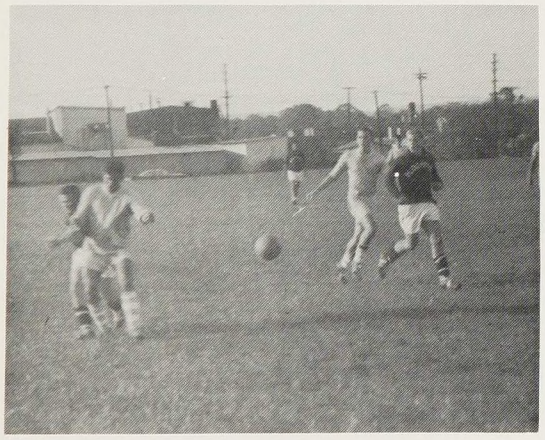

Soccer Scores

BLOOMFIELD		OPPONENT
3	4	Montclair State
2	0	St. Peter's
2	1	Sheldon
2	0	Newark State
3	2	Kings
1	3	Fairleigh-Dickinson
0	2	Jersey City State
1	2	Glassboro State
4	2	Paterson State
1	2	Monmouth

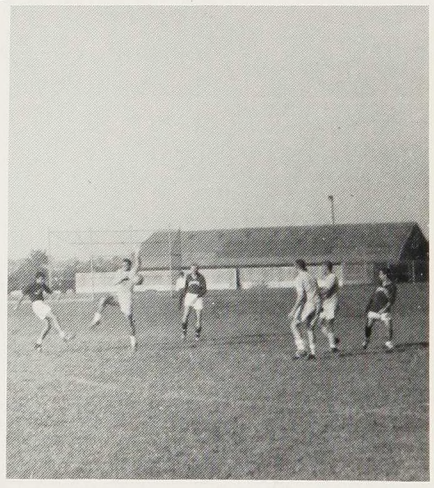

This year the Bloomfield "Deacons" deservedly receive the congratulations tendered them for their achievements over this past soccer season. The reason for this statement is self-evident to any member of the student body, as it is common knowledge that the "Deacs" booted their way to one of their greatest scoring totals in recent years.

An important factor in the team's success was their excellent physical and mental condition. This conditioning stemmed directly from the constant, grueling practice sessions the team went through under the watchful eyes of Coach Robert W. Nichols. Because the team in the better physical and mental condition is the one most often found in the "Win" column, the "Deacs" deserve an extra pat on the back for thus so devoting themselves to training. The results were evident.

Again, this was an excellent season. It was one which gave those who return to the squad next year a great deal of fine experience and one that have given those who are leaving for the last time a fund of wonderful memories.

TOP ROW: Coach Nichols, Trawick, Jenkins, Saponare, Effenberger, Donaldson, Burman, Manager Eichelberger. *BOTTOM ROW:* Kearney, Sorice, Armbruster, Groeling, Giovannuci.

BASKETBALL

Grant Easterday
All-Everything!

Jay Eichelberger-voted "Best-dressed Basketball Manager."

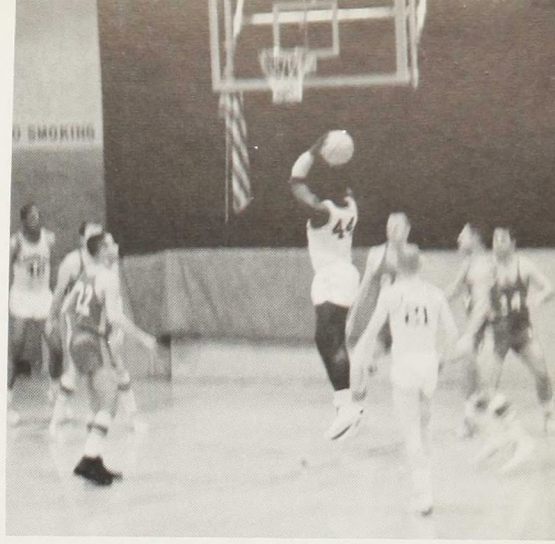

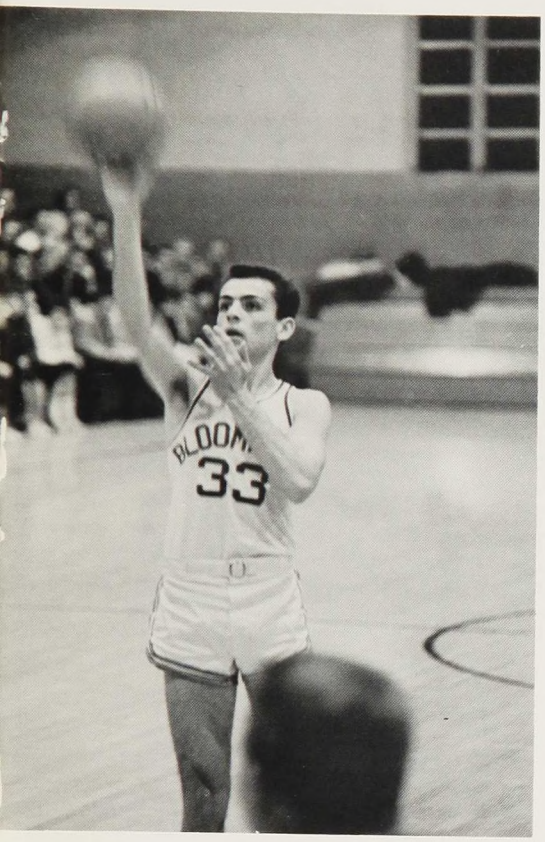

BASKETBALL

BLOOMFIELD		OPPONENT
75	71	Paterson State College
75	91	Monmouth College
93	72	Rutgers University (Newark)
70	69	Newark State College
79	75	Kings College
61	88	Fairleigh-Dickinson University (Madison)
66	62	Long Island Agricultural College
72	73	Jersey City State College
76	70	Seton Hall Univ. (Paterson)
93	82	Montclair State College
100	64	District of Columbia Teachers College
82	83	Howard University
79	81	Lincoln University
100	87	Trenton State College
74	73	Monmouth College
95	68	Newark State College
60	66	Jersey City State College
76	72	Glassboro State College
92	75	Paterson State College
98	58	Seton Hall University (Paterson)
94	80	Newark College of Engineering
84	62	Kings College
85	90	Montclair State College
73	74	Monmouth College
(Play-off: M.A.S.C. tie)		
85	89	Montclair State College
(N.A.I.A. Christmas Invitational)		
72	77	Maryland State College
(N.A.I.A. Championship Tourney)		

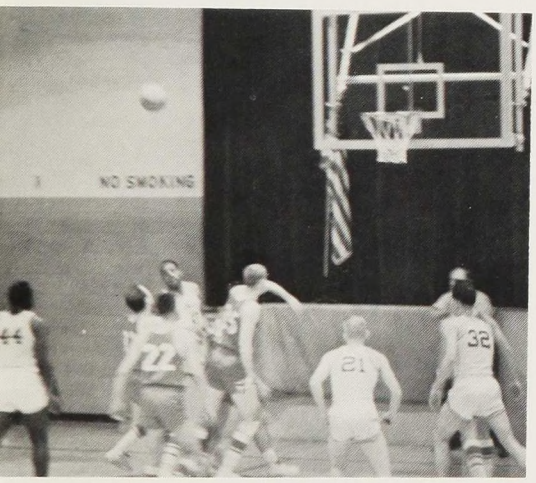

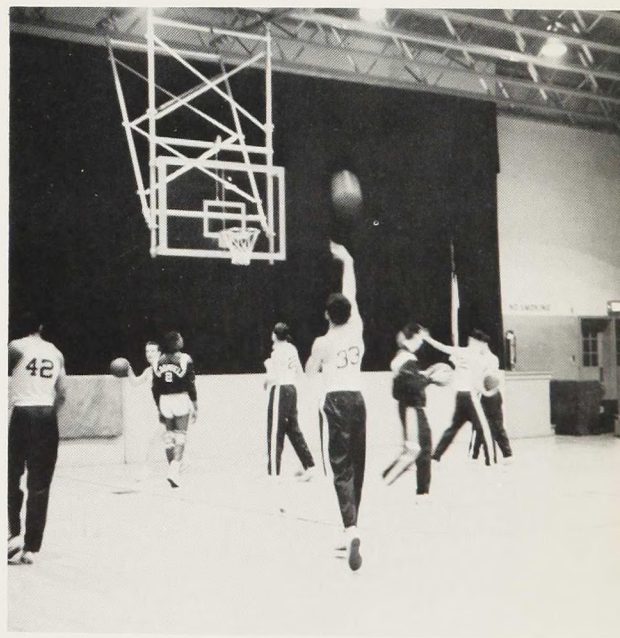

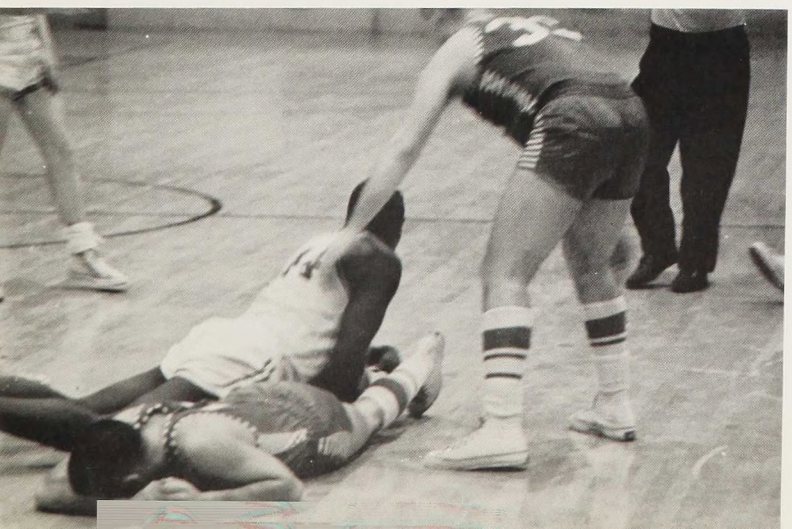

CHEERLEADING

This year marks a new high in numbers and spirit for the girls of the Bloomfield College cheerleading squad. Regrouping their ranks after the loss of Ann Johnson and co-captain Wilma Dunning, the present co-captains, Pat Patti and Val Hall, have inspired their new recruits with a sense of enthusiasm and loyalty. This positive attitude on the part of the girls has already given, and will continue to give, a tremendous impetus to the spirit of the fans, the team, and the school.

TOP ROW: Morley, Leek, Dooren, Robertson, Galbraith, Corbett. *BOTTOM ROW:* Kohut, Hall, Patti, Eden.

Co-Captains: Pat Patti, Val Hall

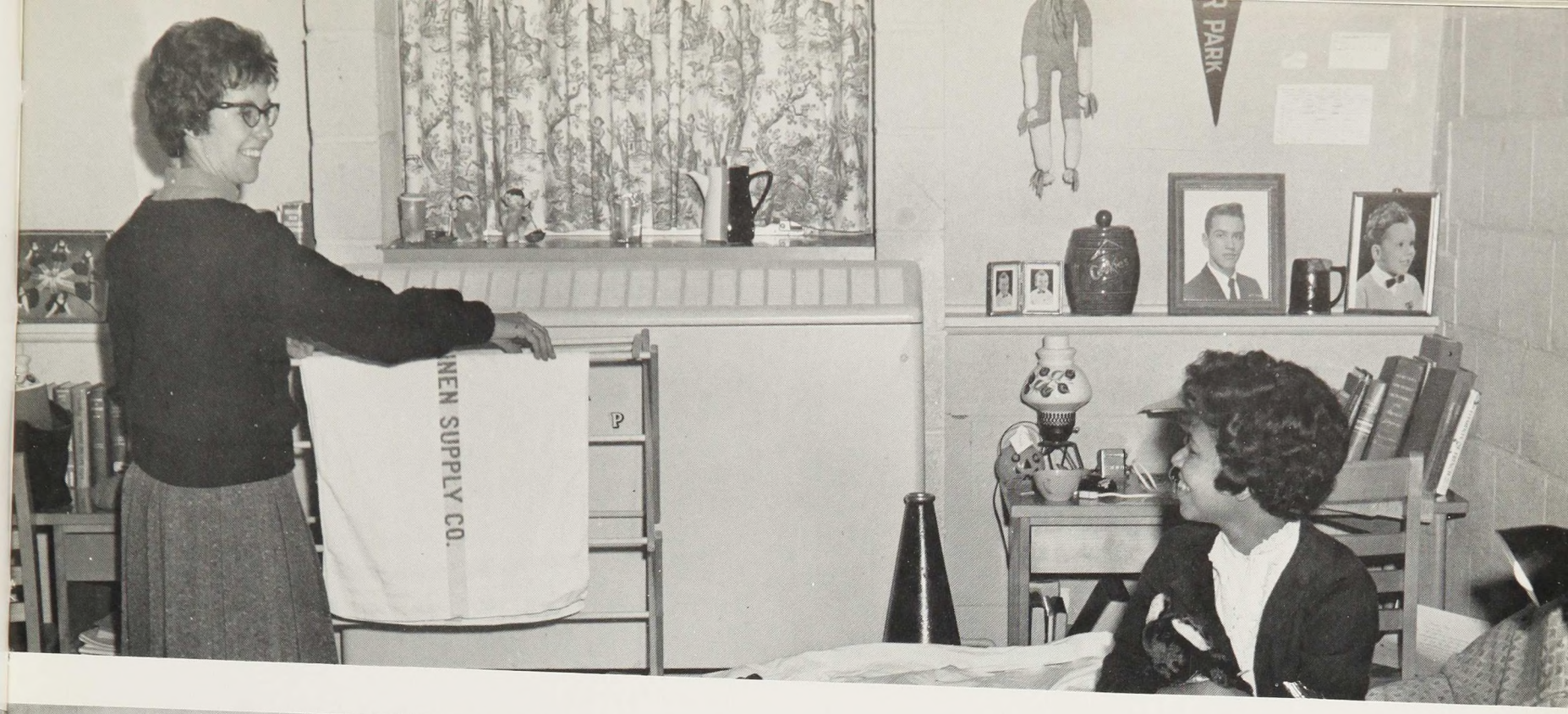

The Co-Captains in their "neat" and happy home!

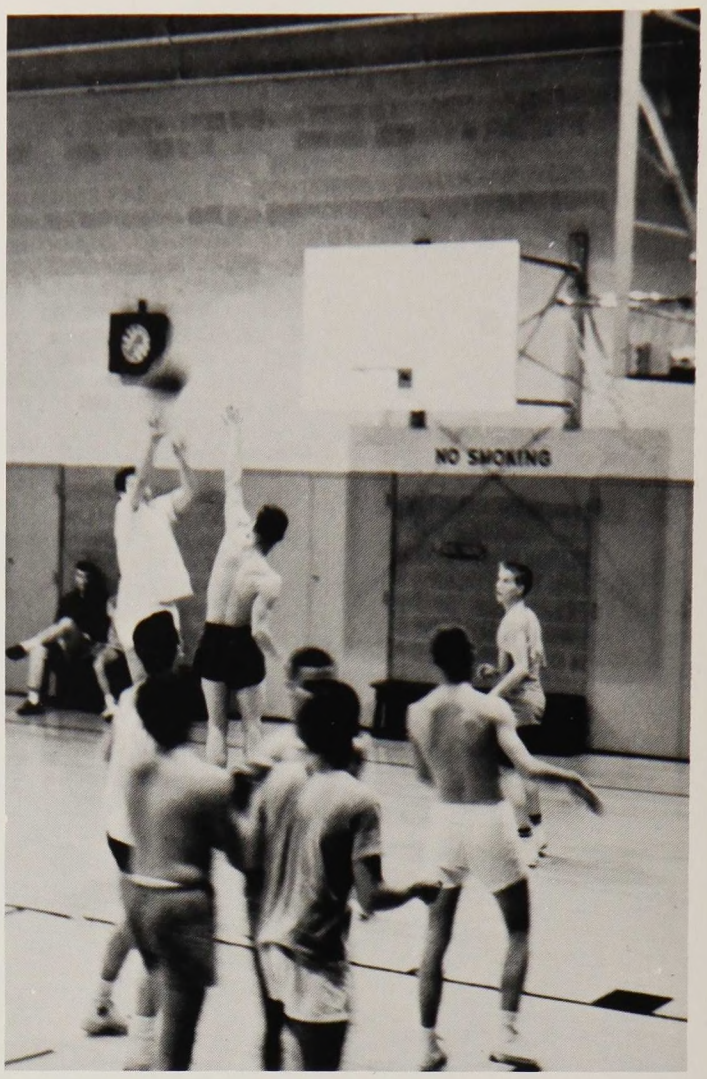

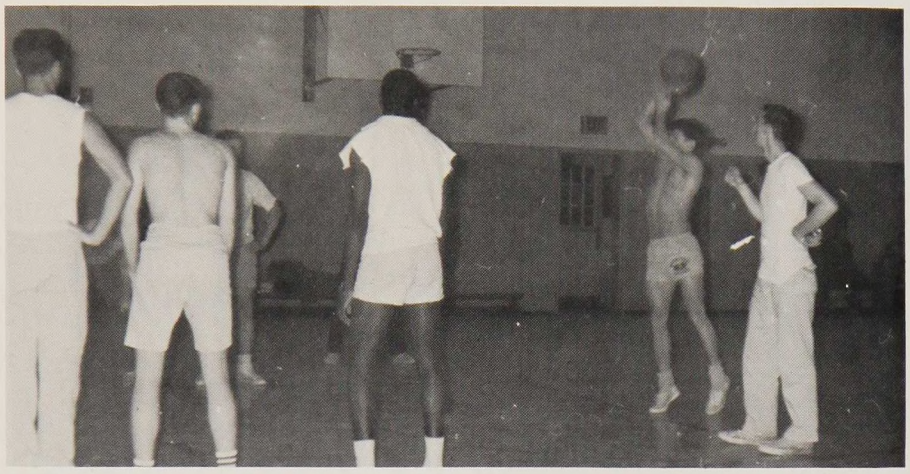

INTRAMURAL PROGRAM

Here at Bloomfield, the intramural athletic program is based upon the principle that the general physical, mental, and social welfare of the college man is enhanced by his participation in organized competitive activities. The program itself is under the direction of a member of the athletic staff assisted by an appointed student manager and includes, in their appropriate seasons, such sports as basketball, touch football, volley ball, tennis, softball, and table tennis.

UNDERCLASSMEN

This class, as one present-day television M.C. would have it, is "really, really BIG." Just a few years ago the entire enrollment of Bloomfield College was not much greater in number than is the present Class of '65. However, it remains for the future to disclose whether or not the Freshman Class is to be noted only for quantity or whether it possesses quality also. We feel confident, however, that such quality as it does contain within each member will show forth as the class progresses toward its own date with destiny.

FRESHMEN

Freshman Class Officers l to r *SEATED:* Edwin H. Sargent, Treasurer; Wayne F. Vogel, President; Charles Briggs, Vice-President; *STANDING* — Michael Kelly, Student-Faculty Rep.; Steven Moore, Treasurer.

Abraham, Ackerman, Allora, Avignone, Barrington, Bartolf, Battaglino, Baumann, Baumgard, Beiro, Betterly, Béun, Beyer, Bodnar, Bradley, Breese, Brennan, Brescia, Briggs, Burton, Callahan, Callori, Cammarotta, Cattafi, Chamberlain, Chiariello, Christodoulou, Cohen, Colannino, Cooper, Corby, Crawford, Crowley, D'Aquino, Dawson, Delucca, De Noia, De Verter, Di Costanzo, Dow-Dawson, Delucca, De Noia, De Verter, De Vries, Di Costanzo, Downey, Eden, Egeln, Everard, Fatone, Fenton, Fischer, Fleck, Ford, Fritz, Fuerherm, Fullerton, Gall, Galley, Gallup, Gaska, Gebhard, Gee, Giardina, Goldstein, Gonella, Goodman (C.), Goodman (W.), Goward, Graham (R.), Graham (R.), Greenwood, Grillon, Grobelny, Guempel, Gurko, Gutekunst, Hahn, Hamm, Harris, Hauch, Heller, Hemmert, Hendrickson, Herd, Heuschkel, Hill, Hilpert, Hirschkind, Holzhauser, Hunt, Hutnick, Insogna, Johnson (L.), Johnson (P.), Johnson (W.), Jones, Kelly, Kelshaw, Kick, Kittel, Klemm, Kline, Krisa, Kruglow, Lacki, Lamprecht, Landow, Lane, Lawrence (F.), Lawrence (P.), Leek, Lewis, Lozier, Ludy, Lysyneckyi, McClain, McCree, McElvery, McManus, McNeil, Malcolm, Manejias, Mariano, Mastromonica, Mathis, Matthews, Maybee, Meilner, Melito, Meyer, Miller, Moore, Moran, Morley, Morton, Murphy, Mustard, Nagy, Noona, Notare, Nucci, O'Brian, Olsen (A.), Olsen (L.), Panico, Parente, Pawelczyk, Pechfelder, Pedroza, Perry, Peters, Peterson, Phelps, Piccirillo, Piehler, Platzer, Pope, Potts, Reimann, Robins, Roeder, Roufeh, Roughgarden, Rush, Sargent (E.), Sargent (K.), Saxe, Schick, Seip, Serpico, Seugling, Seymour, Shappell, Shotwell, Simon, Smith, Spagnoli, Starke, Stone, Straaten, Stralkus, Strelkauskas, Stys, Suraci, Sussman, Tahutini, Talley, Thompson (D.), Thompson (P.), Tigges, Tomich, Toops, Trejo, Turner, Vanderhey, Vandermast, Van Lenten, Velkers, Vliet, Vogel, Voss, Walnos, Webb (Ja.), Webb (Jo.), Weber, Weiss, Welch (G.), Welsh (R.), Worob, Zeller.

The joys of "coffee" at the Snack Bar.

Didn't we all start this way?

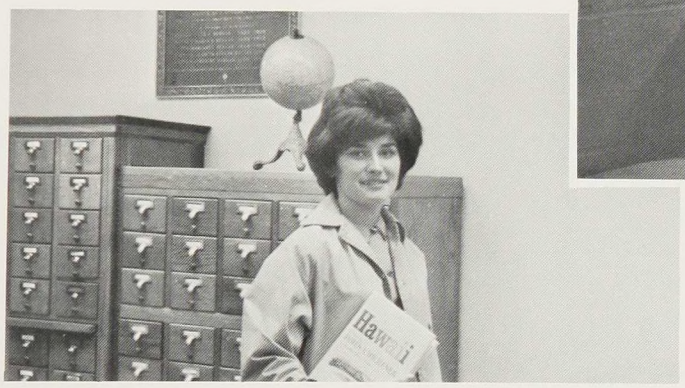

But it is TOO on my reading list!

Go find your own Frosh, Buster!

The egg shampoo is included in your Student Activities fee.

Hey, Jay — wait till Harry sees this shot . . .

What! No Twisters?!

New Bloomfield combo . . . "The Lease-breakers."

Sophomore, so they tell us, means "wise fool," in translation. This is a rather unjust cognomen for the Class of '64 to bear. They have weathered the storms of their Freshman year and come back bravely for more of the same. They are no longer unlearned as to the ways of college life or to the demands which this life makes of them. We cannot honestly call the Sophomore Class "wise", for they have much more to learn; but neither can we call them "fools," for they are not — and they alone have proven it to us all.

SOPHOMORE

Sophomore Class Officers l to r: Irving Silverman, Vice-President; Michael Bono, President; Dorothy Dooren, Secretary; E. William Braun, Treasurer.

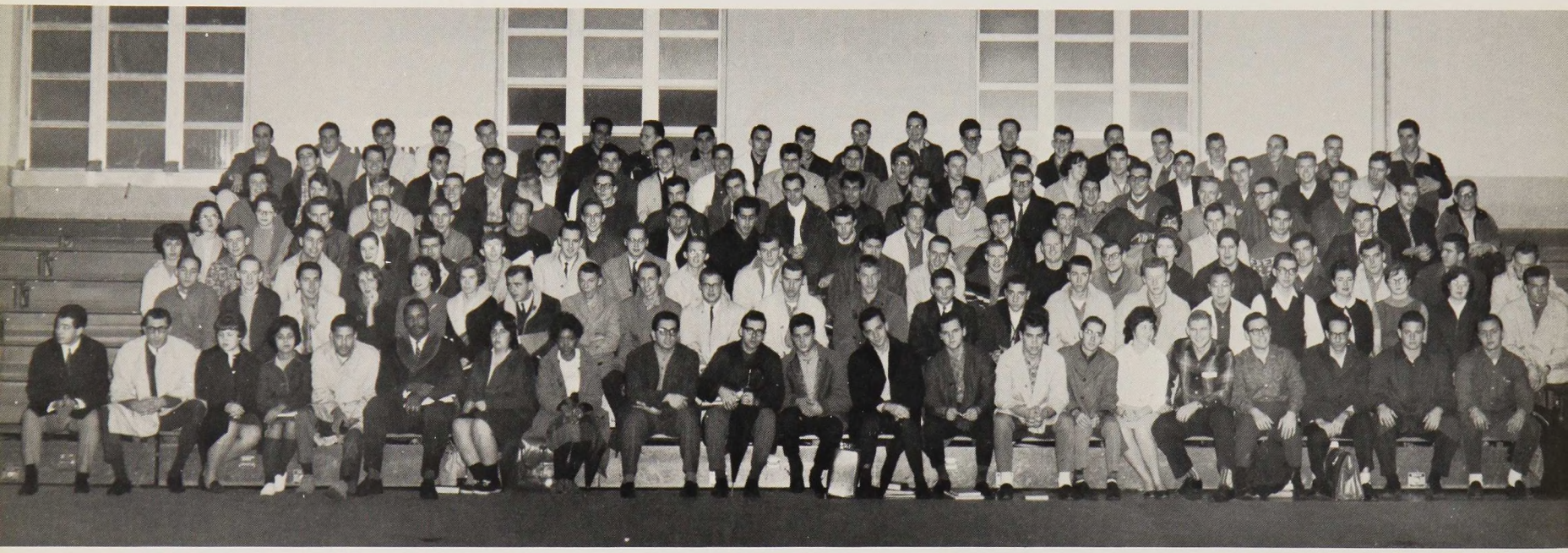

Altschule, Apner, Barber, Barr, Bassano, Bateman, Benninger, Bird, Boehmer, Bono, Braun, Brown, Bruno (J.), Bruno (L.), Bryan, Butler, Cannara, Carlson, Carpini, Carr, Chinnook, Comerford, Conley, D'Alessandro, Davies, Decker, De Fino, De Maris, DePhillips, Domenic, Dooren, Dunbar, Ellen, Estler, Eichelberger, Fidanza, Finck, Fischer, Flannigan, Frieder, Gebhardt, Geraldo, Goldner, Gorny, Graham (C.), Graham (P.), Gratz, Greenholz, Greenwood, Groeling, Hahn, Hall (J.), Hall (V.), Harby, Hardman, Hart, Harvey, Heuschkel, Hiler, Hopp, Hrbek, Irvine, Jacobitti, Jansen, Jarvis, Jenkins, Kane, Kauffman, Kearney, Kish, Kleinhomer, Kochel, Kohut, La Mura, Lapen, Lazerwitz, Lee, Levine, Lifland, Liggieri, Lochner, Lo Re, McMahon, Mackey, Maguire, Matsuno, Maulano, Mault, Maurer, Millman, Moeller, Mongrella, Moor, Mostwill, Moy, Neitz, Nelson, Niemiec, Nitche, Papoutsis, Pasquali, Payne, Peterson, Pietracatella, Plumaker, Policastro, Prevost, Procopio, Rainey, Ramsey, Restucia, Rinaldi, Robertson, Rodebaugh, Romot, Saponara, Sauer, Sawyer, Scannella, Schlichting, Silverman, Sorice, Stanton, Starkey (D.), Starkey (T.), Starr, Stollar, Stover, Strain, Terhune, Tillman, Tompkins, Trawick, Urso, Vincelli, Vreeland, Wardell, Wsaakhu, Weber, Weil, Weiman, Wendell, Wiessmann, Wilcox, Williams, Wilson, Wood, Wright.

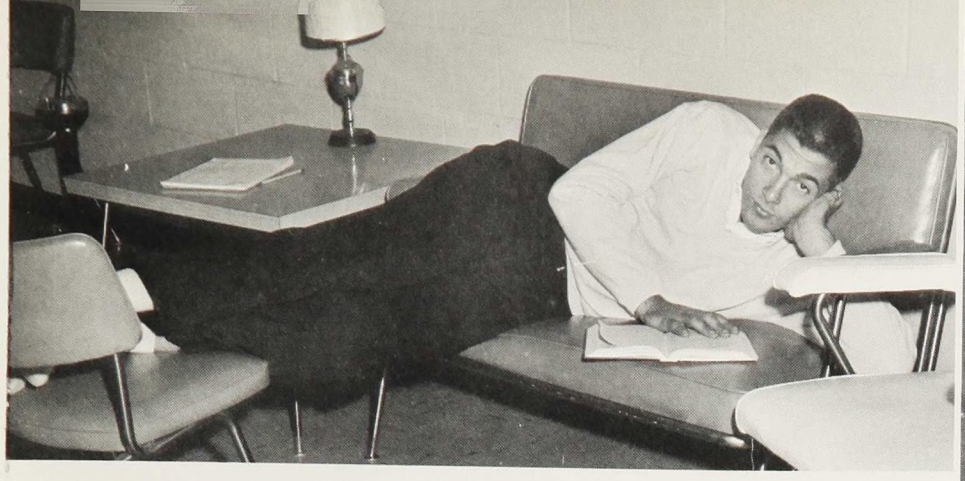

Tell her I've got to study.

"On a picnic we will go . . . "

You mean there's REALLY no cheer-leading allowed in the library?

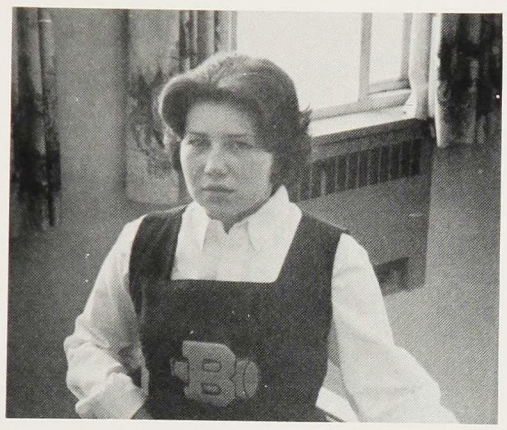

It's good of you-but, really I've shaved this morning.

Listen! Leonard Bernstein plays Spike Jones.

Observe . . . this is where Amber comes in and . . .

I warned you — quit dousing my spotlight!

We Sophomores have such fun!

The Junior Class has been one of proven merit. Passing through the winnowing process of the past two years, separating wheat from chaff, the remaining members of the Class of '63 have proven themselves worthy of the advanced station that they now hold. They have worked together and achieved much, both in a social and in an academic sense, and it has been to their credit. When the time comes, we of the present Senior Class are sure that the Juniors will acquit themselves with honor as Bloomfield graduates.

JUNIORS

JUNIOR Class Officers l to r: Barbara Galbraith, Secretary; William Hayes, Vice-President; Jon Kolb, President; Sebastian La Sapio, Treasurer.

Adonis, Aulenbach, Bauer, Bressler, Cadmus, Campbell (I.), Campbell (N.), Canaley, Caputo, Casale, Catapano, Celfo, Chandler, Clauss, Dapontes, DeCicco, Del Guercio, De Lizio, Dunster, Effenberger, Estok, Faragalli, Fiala, Fleming, Gaffin, Galaida, Galbraith, Giangreco, Ginsberg, Ginsburg, Goldsmith, Hackett, Hayes (M.), Hayes (W.), Jenkins, Johnston, Kammerer, Karolis, Kolb, Krajjeski, Lanzarotta, La Sapio, Li Brizzi, Luciani, Miller, Mocksfield, Noto, Osterberg, Palmieri, Parker, Patti, Pellicano, Reese, Ritson, Roselli, Rouse, Rush, Shapiro, Sholander, Stein, Stratton, Swartz, Tamboer, Tavitian, Tetta, Vacula, Wilson, Wood, Yeats.

Remember the trouble WE took when we were Freshmen?

Once — okay . . . Twice — okay . . . THREE times — OUT!!!

Let's see . . . How can we disguise the tuna-fish tomorrow?

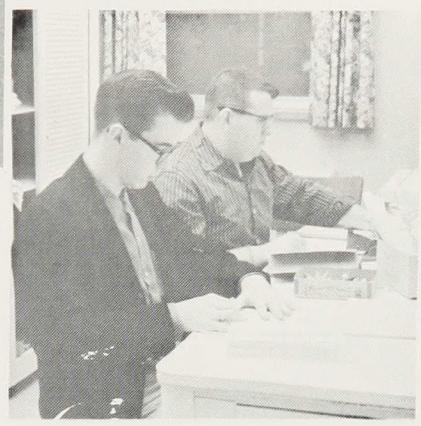

Get your face out of the plate, Bressler — they're taking our likenesses!

Say yes or no, baby; it's my last nickle.

Look, Ma!
We're dancin'.

A woman's place is in the home!

EVENING SESSION

In September of 1961, Bloomfield College opened an Evening Session with an initial enrollment of 185 students. Most of these students planned to complete degree requirements entirely in the evening. A few, however, have expressed an interest in eventually transferring to full-time status in the Day Session.

The Evening Session is an extension of the regular academic program and evening classes are open to all undergraduates enrolled in Bloomfield College. Majors are offered in Accounting, Biology, Business Administration, Chemistry, English, History, Psychology, and Sociology. Academic standards and requirements are the same as for the Day Session.

Most classes meet two evenings each week — on Monday and Wednesday or on Tuesday and Thursday. The scheduling of these classes offers an educational opportunity to persons who, for personal or employment reasons, are unable to attend classes during the day. It also permits a fuller, and hence more economical, utilization of College classrooms and laboratories.

A majority of the evening courses are taught by full-time members of the College faculty. The Director of the Evening Session is Edward F. Robinson, Associate Professor of History. This year the evening faculty also includes Dr. Ritchie, Mrs. Held, and Messrs. Erickson, Evans, Fuller, Furtney, Hack, Jones, Kellmer, McMillan, Pearce, and Woodbridge.

Mr. Robinson, Director of the Evening Session.

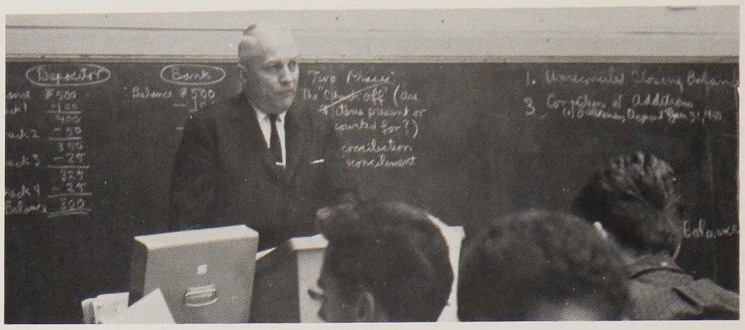

There are nothing but balanced accounts in this class.

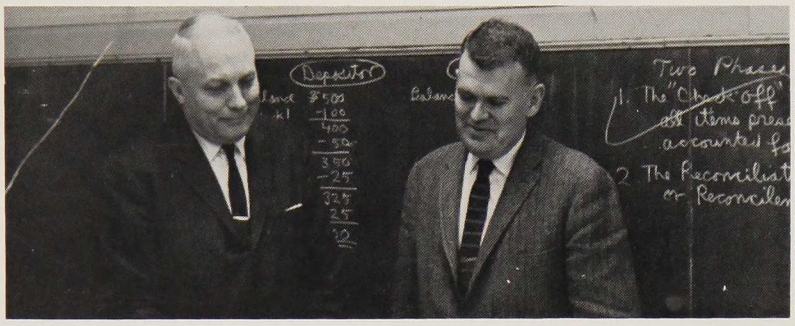

An APPLE???

My topic for tonight is . . .

It's no easier at night.

Philosophy in the daytime, psychology at night!

Go thy way — and look it up!

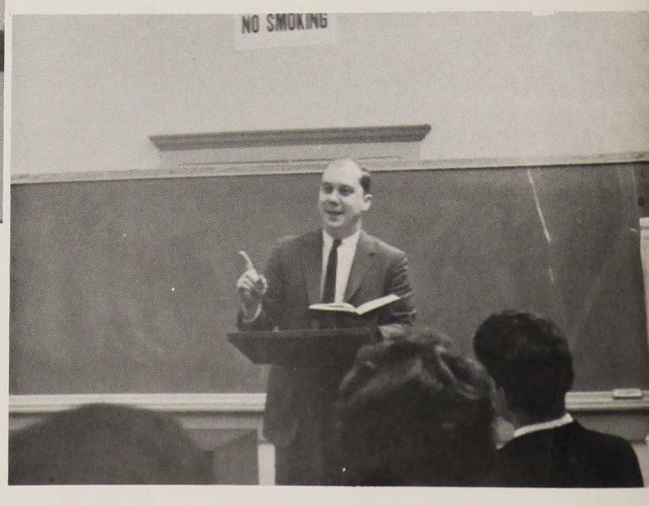

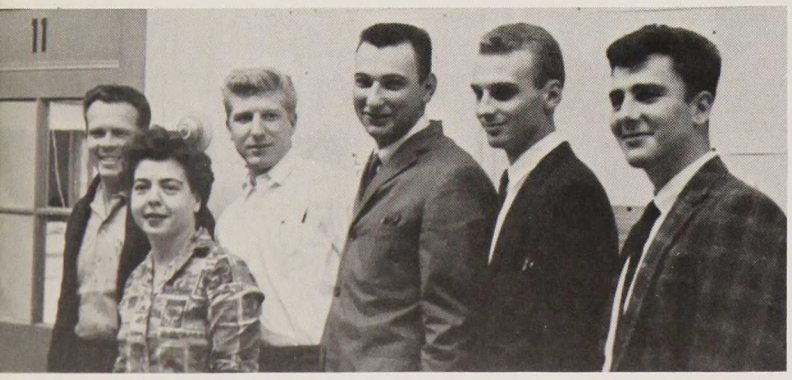

Five hits and a Miss (or Mrs.!).

SENIORS

ROBERT ARMBRUSTER
B.S.
Treasurer
Accounting

CHARLES F. BODO
B.A.
History

HENRY O. BOENNING
B.S.
Accounting

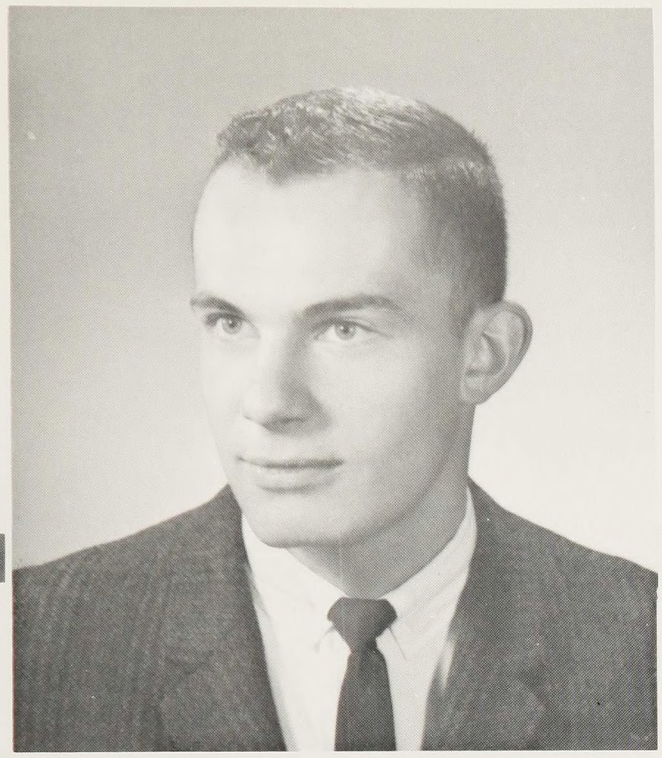

PAUL O. BOGER
B.A.
History

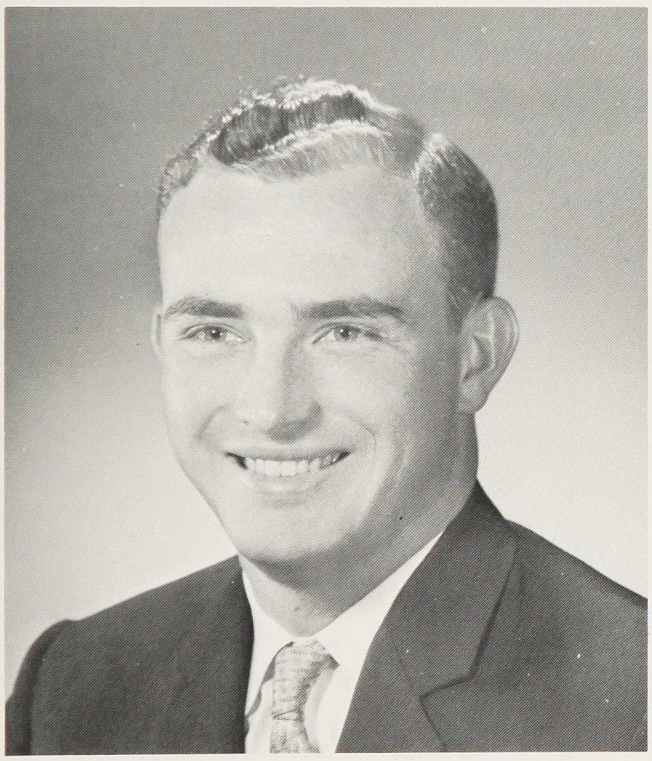

ALBERT M. BOWERS
B.S.
Business Administration

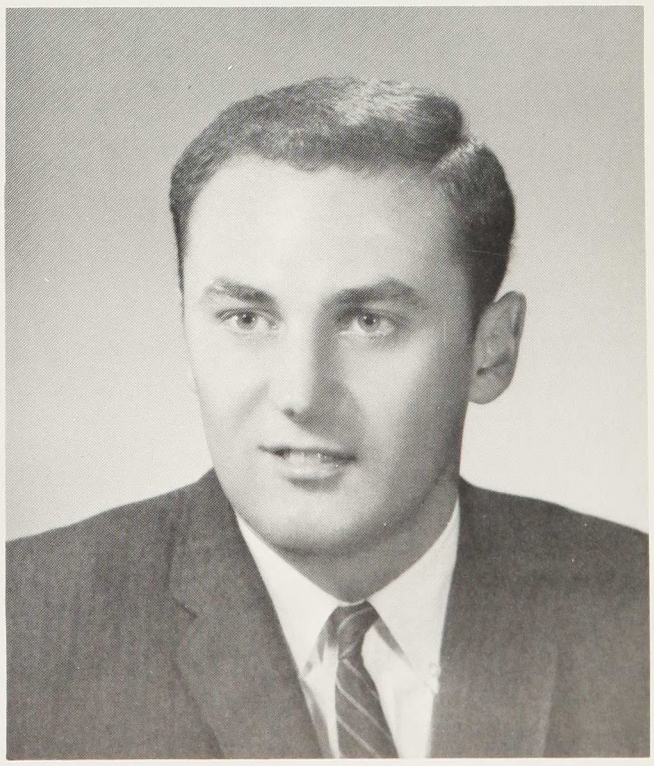

GARY BURMAN
B.S.
Vice-President
Accounting

JOAN M. CALDER
B.A.
Secretary
Sociology

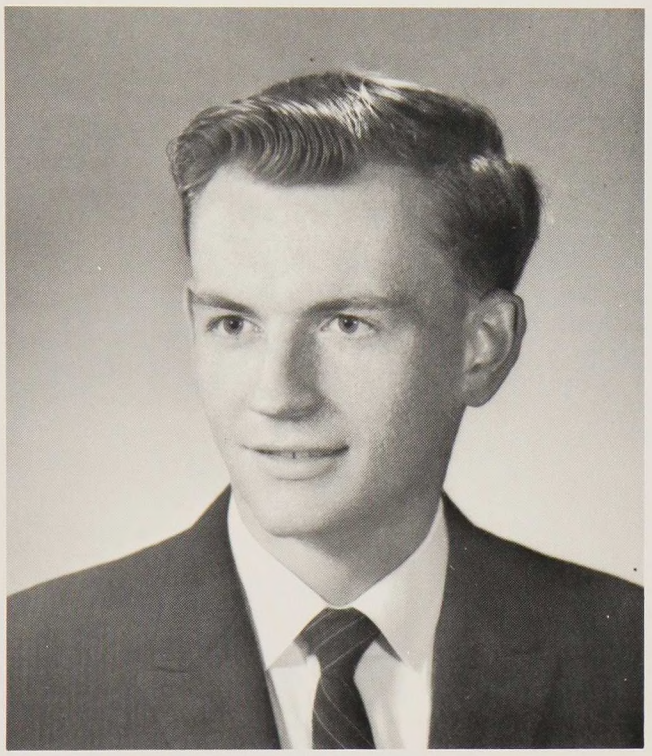

CREIGHTON CATLIN
B.S.
Business Administration

COSSIETTE CONLEY
B.A.
English

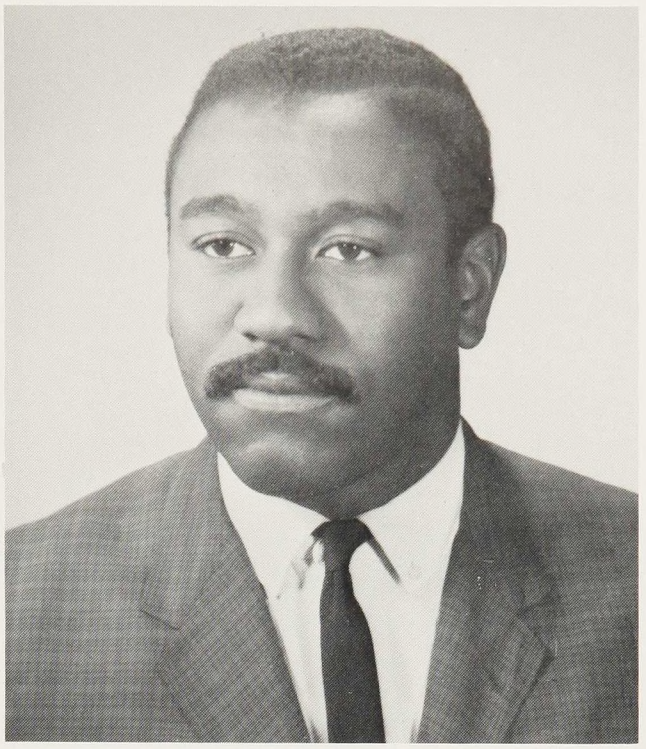

JOHN W. COSBY
B.A.
Psychology

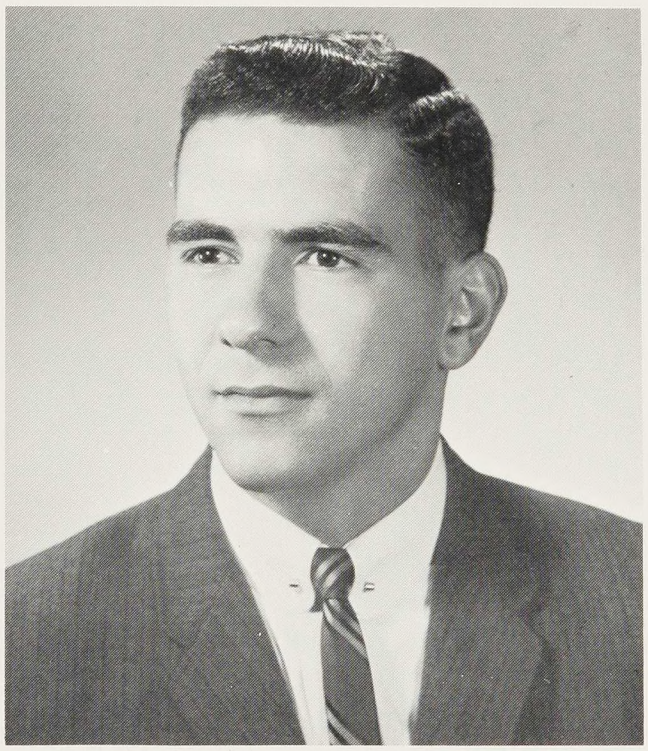

RAYMOND J. CUBINO
B.A.
Psychology

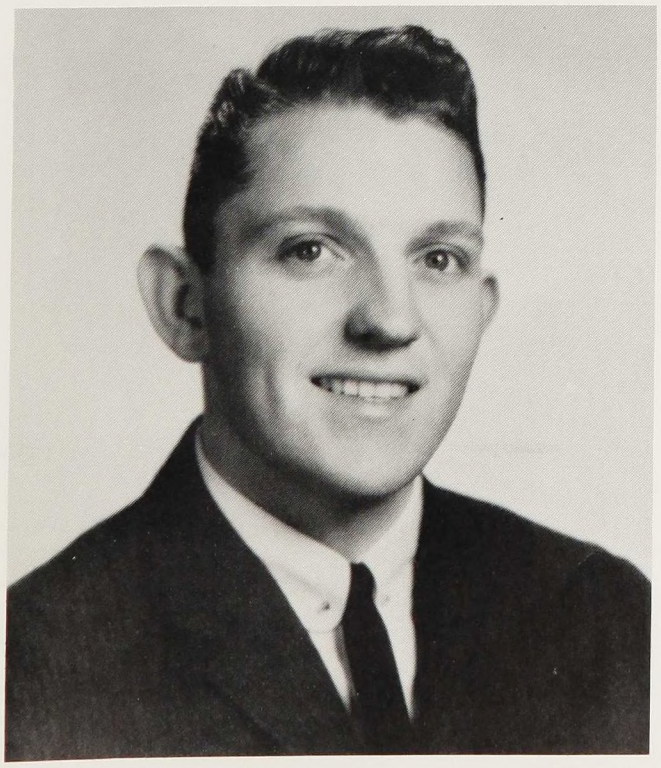

GEORGE R. DOERING
B.A.
History

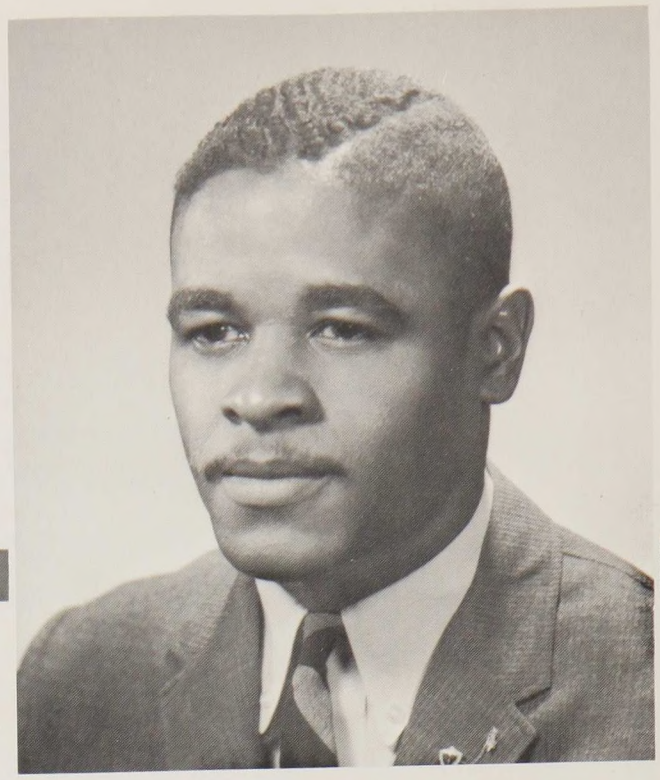

LEONARD R DONALDSON
B.S.
Accounting

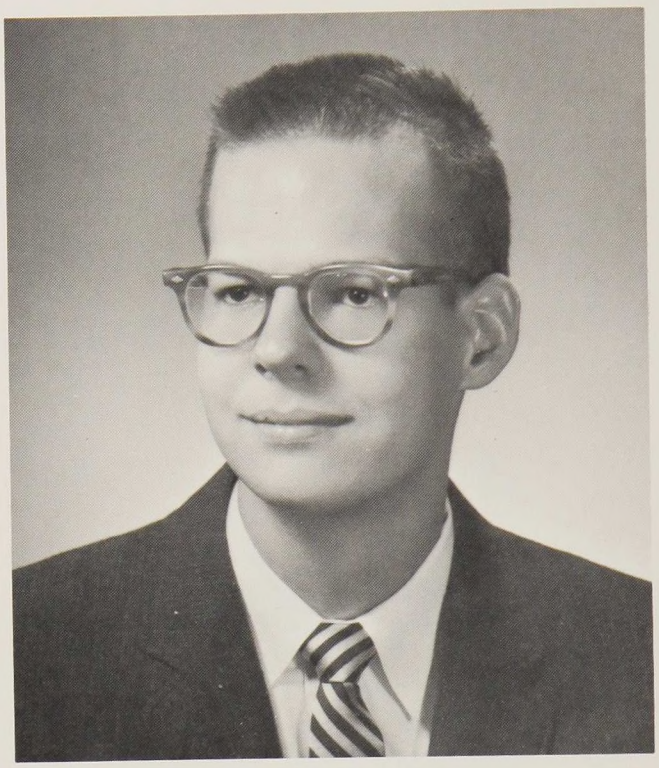

JOHN M. EWALD
B.S.
Chemistry

LEANNE FRICK
B.A.
Sociology

JOAN D. GUTHRIE
B.A.
English

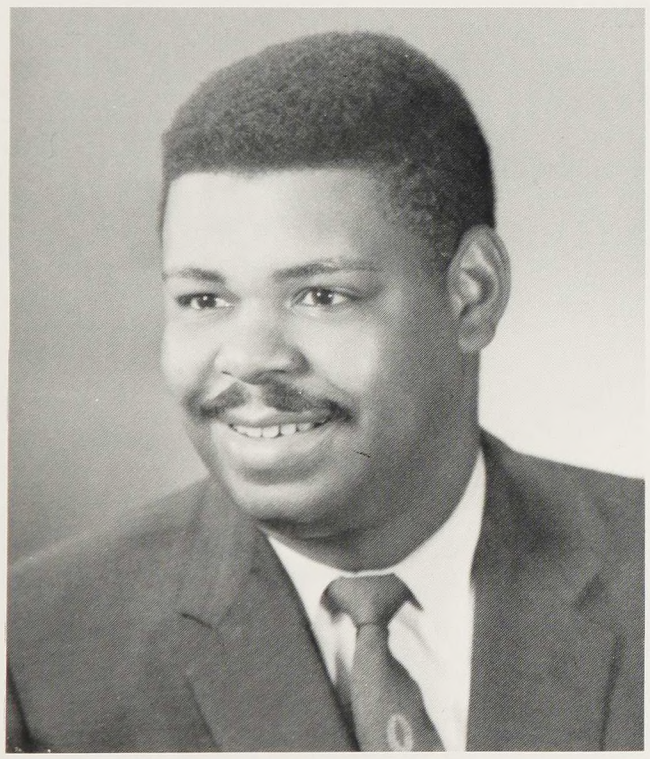

CARL HARGRAVE
B.S.
Mathematics

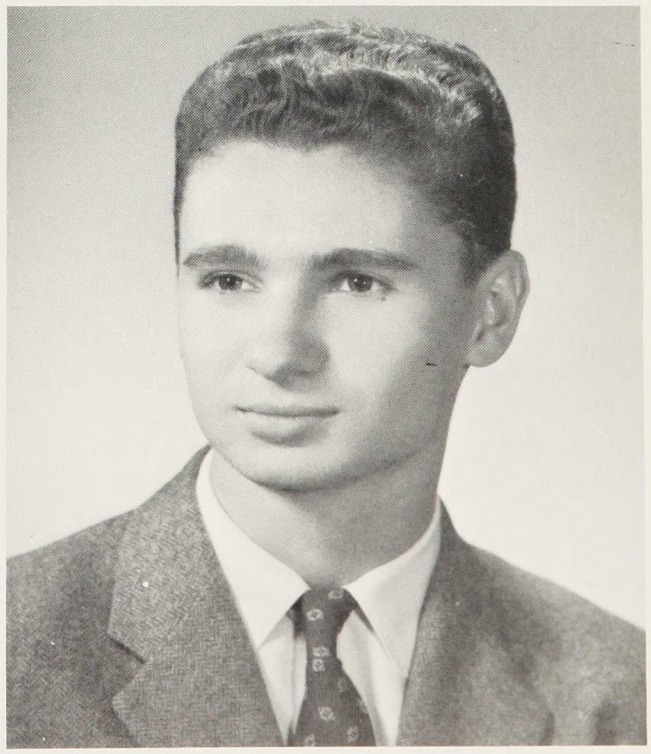

WILLIAM HAVLENA
B.A.
History

LINDSAY K. HOLDOM
B.A.
History

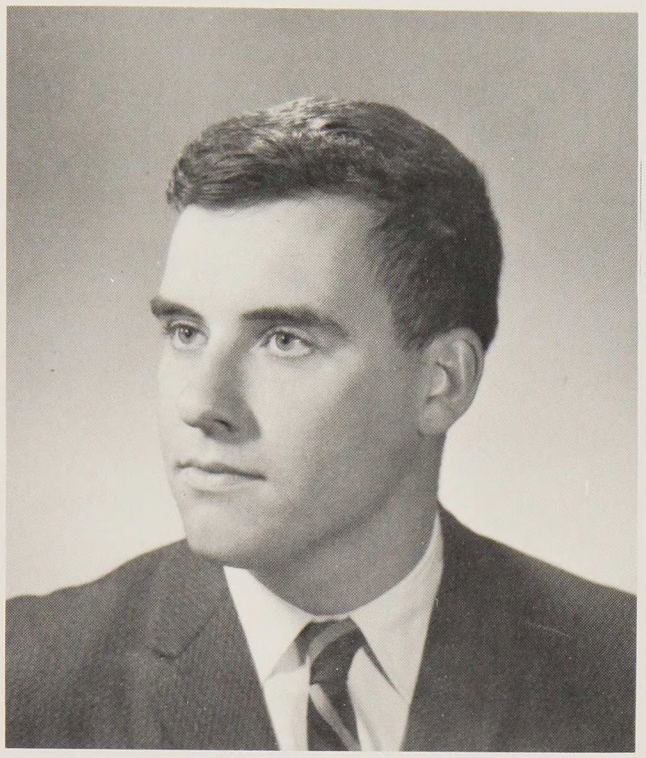

RICHARD H. KRIEG
B.A.
Economics

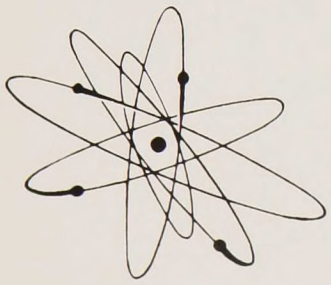

ALBERT K. K. LAI
B.S.
Chemistry

MARTIN LIEB
B.A.
History

PAULA F. LOEB
B.A.
Economics

LOUIS M. LONG
B.A.
History
President

RUTH A. MARTIN
B.A.
English

RONALD MILLER
B.A.
Psychology

HOWARD PARKER
B.A.
Sociology

ROBERT L. PARKER, JR.
B.A.
Foreign Languages

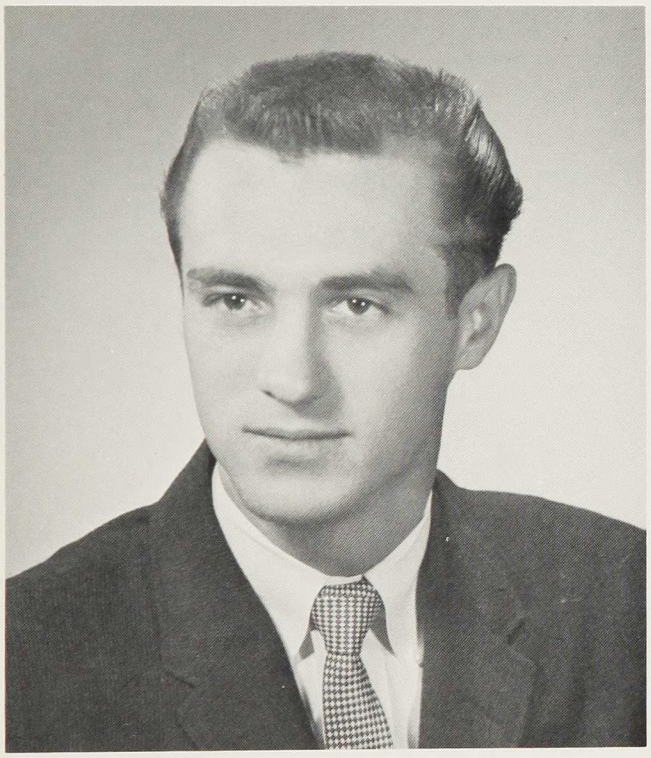

THOMAS R. PATTERSON
B.S.
Chemistry

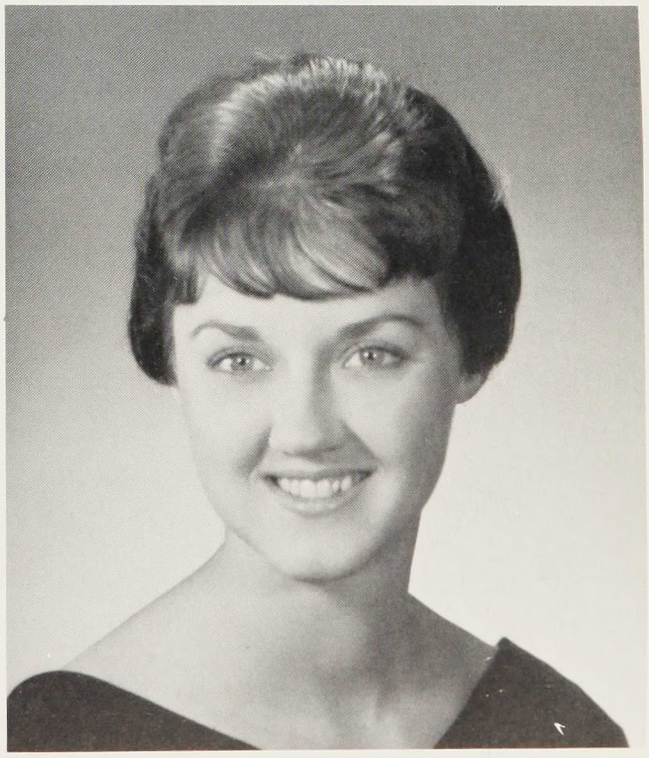

EDNAMAE RICHEY
B.A.
History

KENNETH O. RILEY
B.S.
Business Administration

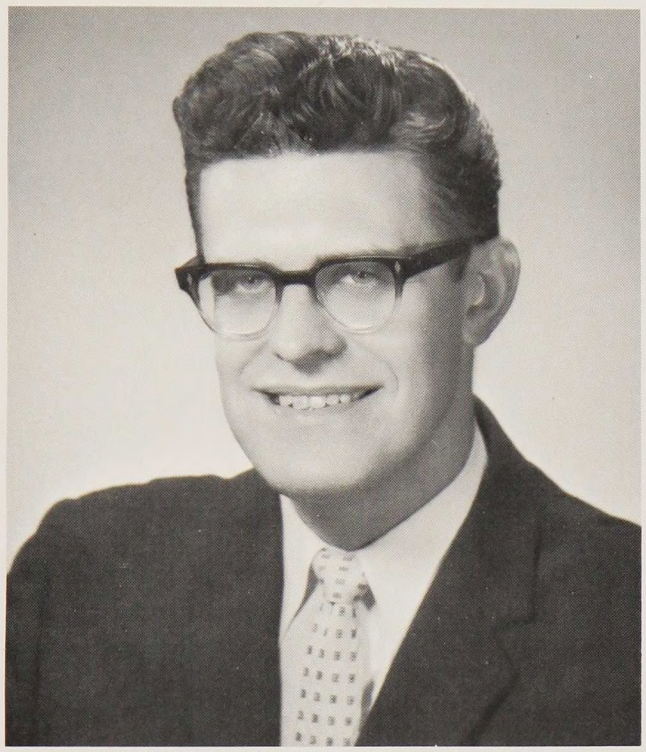

DAVID S. ROBERTSON, JR.
B.A.
History

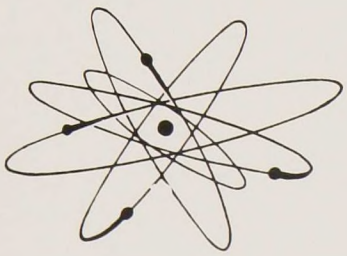

EMIL SCERBAK
B.S.
Chemistry

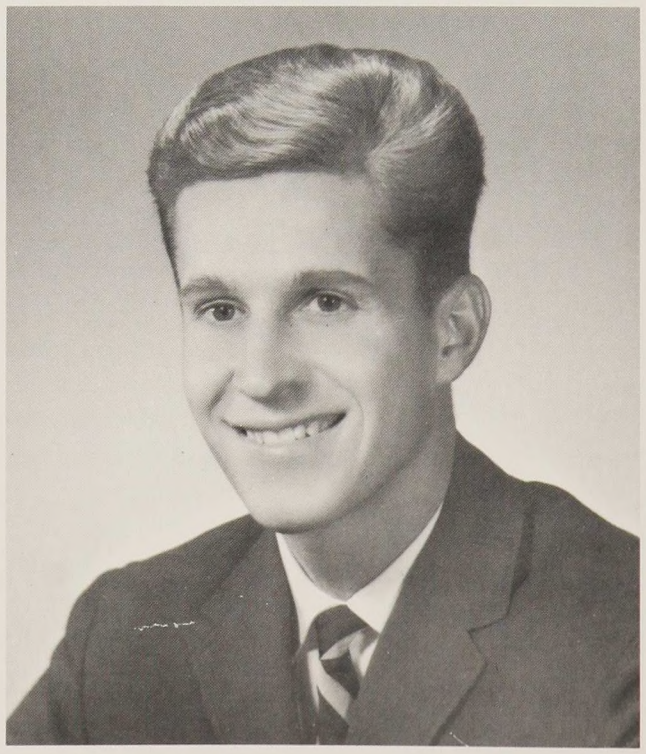

Dear Lisa,
Whenever I think of
of you, I'll think of
Mr. Abrams & Anthro.
class! Seriously, I wish you
much success & luck in the
future. We've really had a lot of
laughs in Soc. & I'm glad we got to
know each other better. Have a good sum-
mer!
Love,
Joanne

JOANNE M. SIANO
B.A.
Sociology

NANCY L. SMITH
B.A.
English

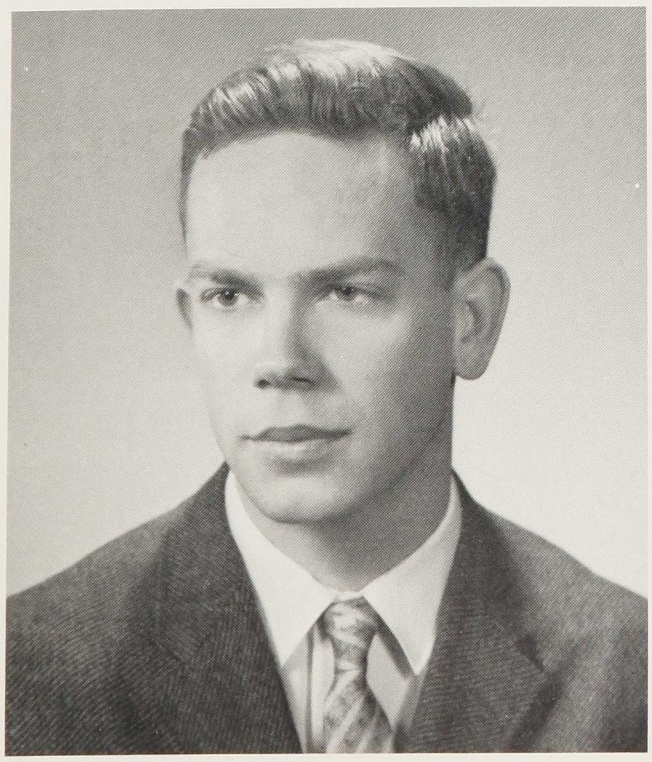

PETER R. TESTAN
B.S.
Business Administration

SENIORS IN ACTION

How we looked to Lou . . .

How he looked to us!

Senior Class Officers l to r: Gary Burman, Vice-President; Bob Armbruster, Treasurer; Joan Calder, Secretary; Lou Long, President; and Manuel Albarez.

To this Senior Class, meetings meant serious business.

CLASS ADVISOR

John R. Furtney, Senior Class Advisor

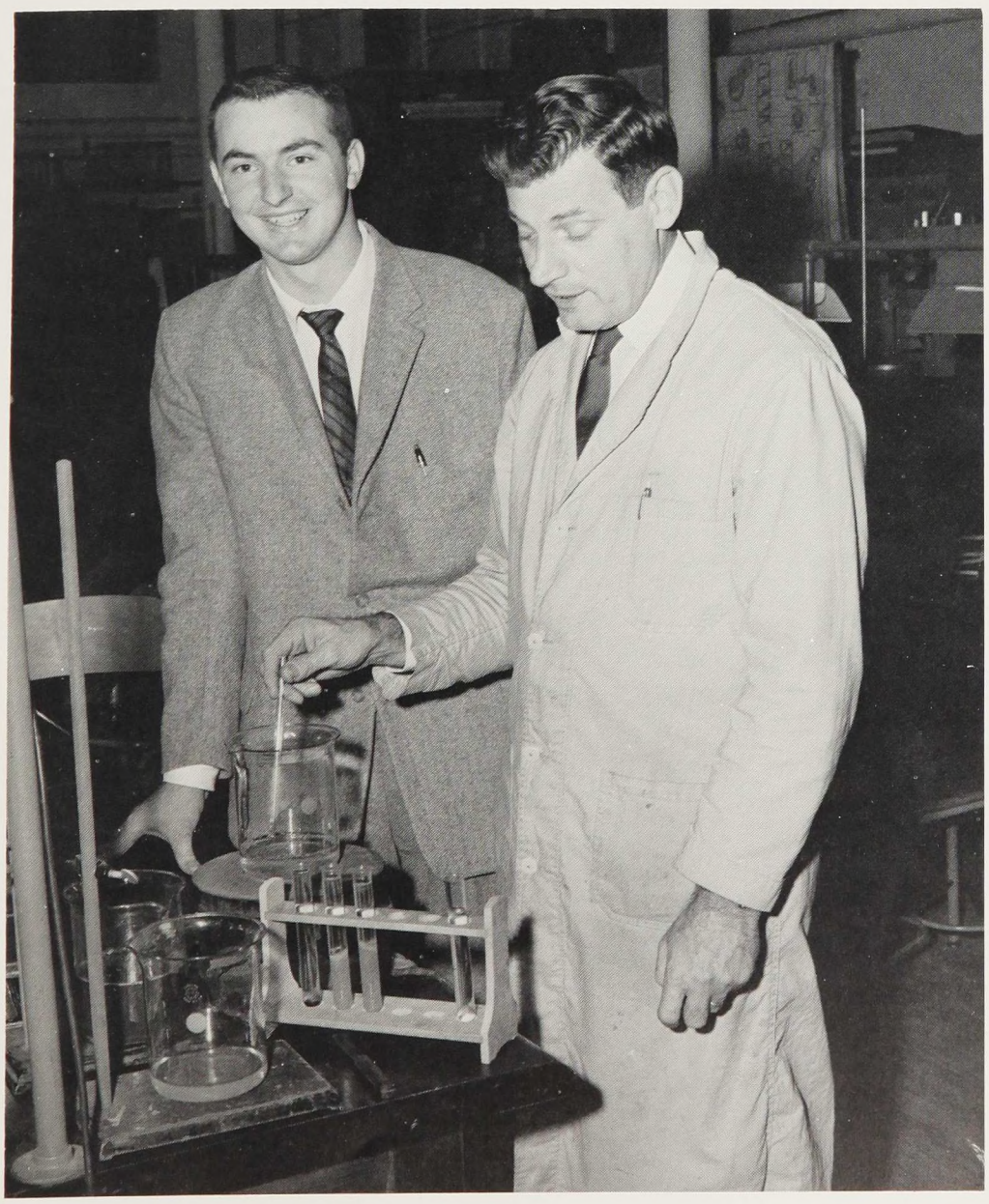

Mr. Furtney, assisted by Mr. Garrison, stirring up trouble for Bio I and II.

SENIOR

Manuel Albarez, 23 Roosevelt Terrace, Irvington, New Jersey, B.S. in Mathematics.

Robert Armbruster, 45 Norwood Avenue, Irvington 11, New Jersey, B.S. in Accounting, Clubs: Tau Alpha Kappa, Activities: Chairman, Athletic Committee; Senior Class Treasurer, Sports: J.V. Basketball, Varsity Basketball, Varsity Baseball, Intramural Basketball.

Charles F. Bodo, 6 Belmont Avenue, Edison, New Jersey, B.A. in History.

Henry O. Boenning, 602 Elm Street, Roselle Park, New Jersey, B.S. in Accounting, Academics: Dean's List.

Paul O. Boger, 133 Morningside Place, Yonkers, New York, B.A. in History, Clubs: Chi Rho; Drama Club President, Activities: Dikovics House Manager; Concession Stand; Orientation Committee; Initiation Committee; Touring Choir, Plays: My Three Angels; The Man Who Came to Dinner; Director, Finian's Rainbow.

Noshi Botros, 44 Alexander Street, Princeton, New Jersey, B.A. in History, Academics: Dean's List.

Victor Bottone, 575 Highland Avenue, Newark, New Jersey, B.S. in Business Administration, Clubs: Tau Alpha Kappa.

Albert Michael Bowers, 44 Dawson Avenue, Clifton, New Jersey, B.S. in Business Administration, Clubs: Tau Alpha Kappa; Drama Club Treasurer, Activities: Touring Choir, Sports: Soccer, Plays: Finian's Rainbow.

Gary Burman, 23 Cedar Hill Avenue, Belleville, New Jersey, B.S. in Accounting, Academics: Dean's List, Scholastic Key, Clubs: Tau Alpha Kappa, Secretary, Activities: Senior Class Vice-President, Sports: Varsity Baseball, Golf.

Joan Miller Calder, 70-B Fremont Street, Bloomfield, New Jersey, B.A. in Sociology, Activities: Senior Class Secretary.

Creighton W. Catlin, 126 Garner Avenue, Bloomfield, New Jersey, B.S. in Business Administration, Activities: Minuteman Business Manager.

Cossiette Conley, 265 Springdale Avenue, East Orange, New Jersey, B.A. in English, Academics: Dean's List, High Dean's List, Activities: Editor-in-chief, Minuteman; Saga; Touring Choir.

DIRECTORY

John W. Cosby, 56 South Center Street, Orange, New Jersey, B.A. in Psychology, Academics: Dean's List, Activities: Originator of Annual Carnival; Touring Choir; Sophomore Class Vice-President; B.C.S.A. Vice-President; Minuteman, Sports: Volleyball.

Raymond Joel Cubino, 198 Colonia Boulevard, Colonia, New Jersey, B.A. in Psychology, Academics: Dean's List, High Dean's List, Clubs: Arts and Science Club, Activities: B.C.S.A. Senator; Touring Choir, Sports: Wrestling; Intramural Basketball.

George R. Doering, Jr., 15 Pleasant Valley Road, Whippany, New Jersey, B.A. in History, Academics: Dean's List, Activities: Intercollegiate Speech Contest, Sports: Captain — Junior Intramural Basketball Team.

Leonard R. Donaldson, 261 Mt. Pleasant Avenue, Newark, New Jersey, B.S. in Accounting, Clubs: Tau Alpha Kappa, International Relations, Business Club, Activities: Minuteman; Chairman — Athletic Committee; Saga; B.C.S.A. Treasurer, Sports: Varsity Basketball.

John M. Ewald, 225 Norwood Avenue, North Plainfield, New Jersey, B.S. in Chemistry, Clubs: Christian Fellowship, Protestant Fellowship, Rho Sigma Delta, Activities: Choir; B.C.S.A. Senator; Minuteman Photographer; Saga Photographer, Sports: Soccer, Plays: In Sapphire Seas, The Man Who Came to Dinner.

Leanne Frick, 287 Union Street, Doylestown, Pennsylvania, B.A. in Sociology, Clubs: Drama Club, Activities: Touring Choir; Treasurer — Freshman Class; Orientation Committee; Campus Queen, Sports: Cheerleading, Plays: In Sapphire Seas, Finian's Rainbow.

Joan D. Guthrie, 757 Broadway, Newark, New Jersey, B.A. in English, Academics: Dean's List, High Dean's List, Scholastic Key, Clubs: Drama Club — Secretary; Christian Fellowship, Activities: News Editor — Minuteman; Saga; Touring Choir, Plays; Finian's Rainbow.

Carl Hargrave, 135 Hedden Terrace, Newark, New Jersey, B.S. in Mathematics.

William Havlena, 39-16 51st Street, Woodside 77, New York, B.A. in History, Clubs: Arts and Science Club, Sports: Soccer.

SENIOR

Lindsay K. Holdom, 32 Swiss Terrace, Wayne, New Jersey, B.A. in History, Academics: Dean's List, Clubs: Arts and Science Club, Protestant Fellowship, Secretary — International Relations Club, Chi Rho, Activities: Touring Choir.

Daisy Hwa, 434 West 120 Street, New York 27, New York, B.S. in Mathematics.

Richard H. Krieg, Box 184-A, R.D. #3, Wharton, New Jersey, B.A. in Economics, Clubs: Tau Alpha Kappa, Activities: Parking and Safety Committee; Minuteman; Senate.

Albert K. K. Lai, 102-20 67 Drive, Apt. 305, Forest Hills 75, New York, B.S. in Chemistry, Clubs: Drama Club, Activities: Photographer — Saga.

Martin Lieb, 255 Keer Avenue, Newark, New Jersey, B.A. in History, Clubs: Tau Alpha Kappa, Weight Lifting Club.

Paula Freda Loeb, 346 Fabyan Place, Newark 12, New Jersey, B.A. in Economics, Clubs: S.N.J.E.A.; President — Jewish Faith Organization; Chapel Committee; Drama Club; International Relations Club, Activities: Secretary — Sophomore Class; Chairman — B.C.S.A. Carnival; Saga, Sports: Cheerleading, Plays: The Man Who Came to Dinner.

Louis M. Long, Jr., 29 Celia Terrace, Belleville, New Jersey, B.A. in History, Clubs: Tau Alpha Kappa; President & Vice-President — T.A.K.; Activities: President — Senior Class; Chairman — Senior Dinner Dance, Sports: Basketball, Baseball, Intramurals.

Ben Manginelli, 388 South 11th Street, Newark, New Jersey, B.S. in Business Administration, Sports: Basketball.

Ruth Anne Martin, 55 Greenlawn Avenue, Clifton, New Jersey, B.A. in English, Clubs: Drama Club, Booster Club, Activities: Election Committee, Sports: Cheerleader, Plays: The Man Who Came to Dinner; Director — Finian's Rainbow; Prompter — My Three Angels.

Ron Miller, 114 Thomas Street, Bloomfield, New Jersey, B.A. in Psychology, Clubs: Vice-President, Drama Club, Activities: Senator — Freshman Class; Chairman — Clubs Committee, Plays: The Man Who Came to Dinner, My Three Angels, Finian's Rainbow.

DIRECTORY

Howard Parker, 50 Teaneck Road, Ridgefield Park, New Jersey, B.A. in Sociology, Clubs: President — Rho Sigma Delta, Activities: Saga.

Robert Lewis Parker, Jr., 9 Mountain Avenue, Bloomfield, New Jersey, B.A. in Foreign Languages, Activities: Protestant Representative to Religious Life Council.

Thomas Robert Patterson, 36 Struyk Avenue, Patterson 2, New Jersey, B.S. in Chemistry, Activities: President — Junior Class; Safety Committee; Senator — Sophomore Class; Carnival Committee; Spring Formal Committee, Sports: Captain — Soccer Team.

Peter Poulos, Cupsaw Lake, Ringwood, New Jersey, B.S. in Business Administration, Clubs: Rho Sigma Delta.

Ednamae Richey, 18 Reid Avenue, Bloomfield, New Jersey, B.A. in History, Clubs: Drama Club, Activities: Touring Choir; Religious Life Council; Treasurer — Junior Class, Plays: Finian's Rainbow.

David S. Robertson, Jr., 1043 Madison Avenue, Paterson, New Jersey, B.A. in History, Academics: Dean's List, Scholastic Key, Activities: Editor-in-chief — Saga.

Emil Scerbak, 67 Russell Street, Clifton, New Jersey, B.S. in Chemistry, Academics: Dean's List, Scholastic Key.

Joanne M. Siano, 36 Buffalo Avenue, Paterson, New Jersey, B.A. in Sociology, Clubs: Drama Club, Arts and Science Club, Catholic Club, Activities: Secretary — Sophomore Class; Treasurer — Junior Class; Carnival Plays: In Sapphire Seas, The Man Who Came to Dinner, Finian's Rainbow.

Nancy L. Smith, 59 Vernon Terrace, East Orange, New Jersey, B.A. in English, Clubs: Christian Fellowship, Chi Rho, International Relations Club, Activities: Touring Choir.

Peter R. Testan, 27 North Star Drive, Morristown, New Jersey, B.S. in Business Administration.

CANDID

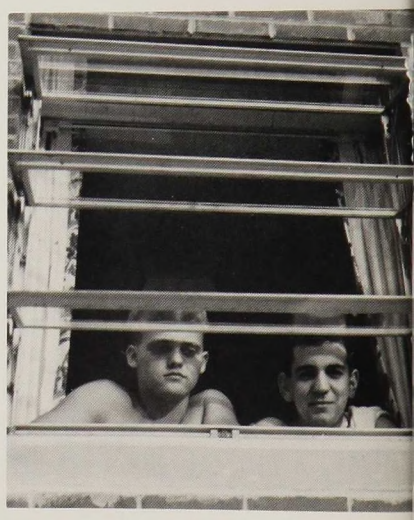

SHOTS

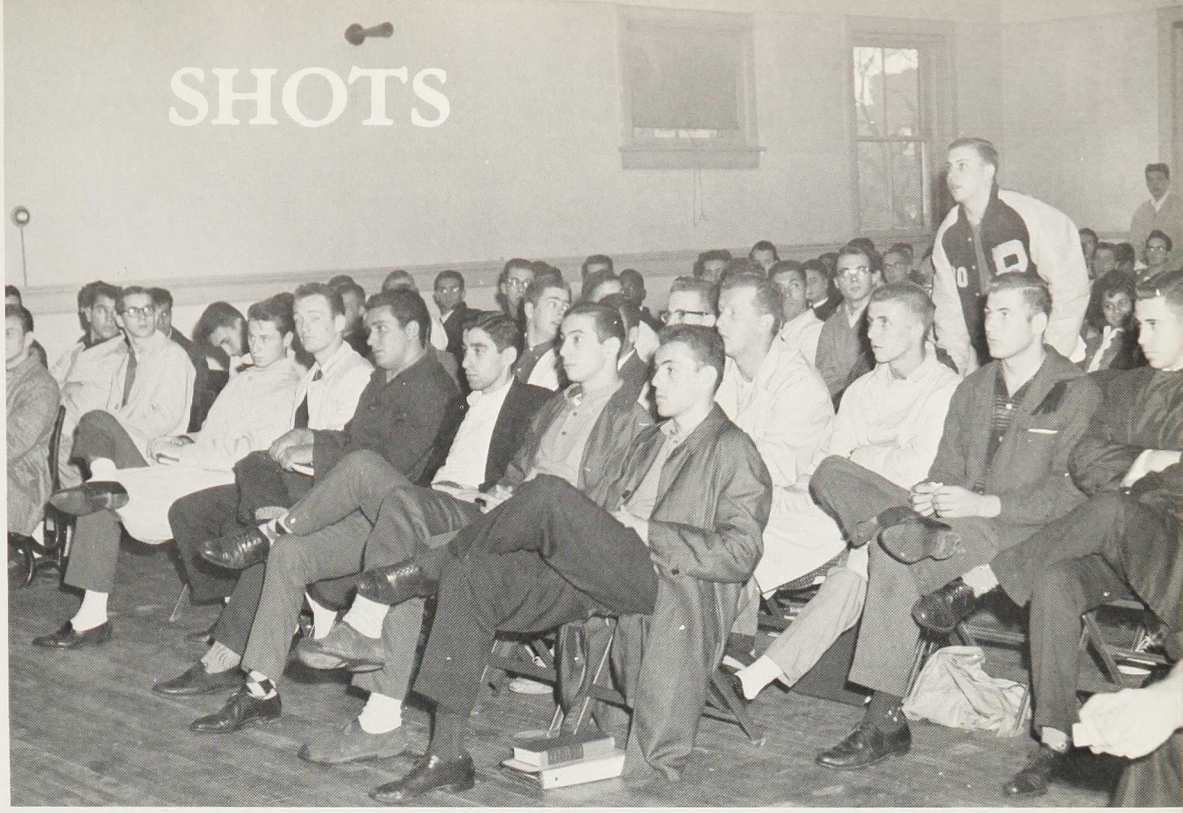

STUDENT

Abraham, Alan — 12 Newell Place, No. Arlington, N.J.
Ackerman, David — 21 Cleverdon Road, Ho-Ho-Kus, N.J
Adonis, Harold, Jr. — 170 Passaic Ave., Roseland, N.J.
Albarez, Manual — 23 Roosevelt Terr., Irvington, N.J.
Allora, Gerald — 156 Baldwin Place, Bloomfield, N.J.
Altschule, Abram — 1460 Compton Terr., Hillside, N.J.
Apner, David — 128 Schley Street, Newark, N.J.
Armbruster, Robert — 45 Norwood Ave., Irvington, N.J.
Asadorian, Diana — 45 So. 7th St., Newark, N.J.
Aulenbach, Gerald — 440 Rutherford Ave., Lyndhurst, N.J.
Avignone, Paul — 355 Valley Road, West Orange, N.J.

Barber, George — 190 Columbia Ave., Irvington, N.J.
Barr, Benjamin — 104 Riggs Place, West Orange, N.J.
Barrington, Allan — 160 Maple St., West Orange, N.J.
Bartolf, Pam — 371 Hope Road, Lakewood, N.J.
Bassano, Charles — 871 So. 18 St., Newark, N.J.
Bateman, Robert A. — 128 West Wayne St., Wayne, Pa.
Battaglino, John — 127 Main St., West Orange, N.J.
Bauer, John H. — 43 Mt. Holly Ave., Mt. Holly, N.J.
Baumann, Margaret — 24 Brenton Road, Staten Island 14, N.Y.
Baumgard, Carl — 16 Elk Road, Verona, N.J.
Beiro, Peter — 141 Boulevard, Hasbrouck Heights, N.J.
Bendiksen, Robert A. — 7 Pomander Walk, Teaneck, N.J.
Benninger, Alberta — 146 Belmont Ave., Paterson, N.J.
Betterly, Donald — 541 West Wayne Ave., Wayne, Pa.
Beun, Jack — 778 Belmont Ave., N. Haledon, N.J.
Beyer, Dennis — 6 Sheldon Terr., Newark, N.J.
Bird, Ronald C. — 549 Cary St., Orange, N.J.
Bitterman, Stewart — 299 Schley St., Newark, N.J.
Blumenfeld, Gerald — 83 Willoughby St., Newark, N.J.
Bodnar, Steven J. — 13 Laurel Place, New Brunswick, N.J.
Bodo, Charles F. — 6 Belmont Ave., Edison, N.J.
Boehmer, Robert — 135 Grove Ave., Woodbridge, N.J.
Boenning, Henry — 602 Elm St., Roselle Park, N.J.
Boger, Paul — 133 Morningside Place, Yonkers, N.Y.
Bono, Michael — 1013 Woolley Ave., Union, N.J.
Bostwick, Kenneth E. — 39 Claremont Ave., Montclair, N.J.
Botros, Noshi — 44 Alexander St., Princeton, N.J.
Bottone, Victor — 575 Highland Ave., Newark, N.J.
Bowers, Albert M. — 44 Dawson Ave., Clifton, N.J.
Bradley, Norma — 95 Hickory St., Orange St., Orange, N.J.
Braun, E. William — 1601 Clive Road, Oreland, Pa.
Breese, Walter — 63 22nd St., Irvington, N.J.
Brennan, Lawrence — 1599 Cressent Ave., Hillside, N.J.
Brescia, Robert — 437 15th Ave., Newark 3, N.J.
Bressler, Jerome — 158 Clinton Place, Newark, N.J.
Briggs, Charles — 365 Old Short Hills Road, Short Hills, N.J.
Brown, James — 361 Broughton Ave., Bloomfield, N.J.
Bruno, Joseph — 47 Park Ave., West Orange, N.J.
Bruno, Louis F. — 628 Joralemon St., Belleville, N.J.
Bryan, Bruce — 10 Continental Ave., Morristown, N.J.
Bulmer, Winston — 384 Falmouth Ave., East Paterson, N.J.
Burman, Gary — 23 Cedar Hill Ave., Belleville, N.J.
Burton, Walter B. — 210 Homestead Ave., Haddonfield, N.J.
Bushner, David K. — 228 Fulton Street, Elizabeth, N.J.
Butler, Dennis — 15 Albert Avenue, Fair Lawn, N.J.

Cadmus, Thomas F. — 108 Hawthorne Ave., Glen Ridge, N.J.
Calder, Joan — 70B Fremont Street — Bloomfield, N.J.
Callahan, Carolyn — 310 Lyndhurst Avenue, Lyndhurst, N.J.
Callori, Robert — 276 Clark Street, Hackensack, N.J.
Cammarota, Joyce — 1014 Salem Avenue, Hillside, N.J.
Campbell, Ila C. — 186 Shepard Ave., East Orange, N.J.
Campbell, Nicholas B. — 186 Shepard Ave., East Orange, N.J.
Canaley, Lynne — 63 Ilford Ave., North Arlington, N.J.
Cannara, Raymond — 560 Eagle Rock Ave., Roseland, N.J.
Capece, Leonard — 605 No. 5th Street, Newark, N.J.
Caputo, Ralph — 746 Ridge Street, Newark, N.J.
Carano, Vincent J. — 112 Maolis Ave., Bloomfield, N.J.
Carlson, Cliff — 123 Richards Ave., Dover, N.J.
Carpini, Philip — 545 Liberty St., Orange, N.J.
Carr, Richard — 55 Lang Street, Newark, N.J.
Caruso, Louis J. — 88 DeBaun Ave., Ramsey, N.J.
Casale, Grace — 223 Clifton Ave., Newark, N.J.
Catapano, Robert — 254 Roseville Ave., Newark, N.J.
Catlin, Creighton W. — 126 Garner Ave., Bloomfield, N.J.
Cattafi, Albert — 689 Elm Street, Kearny, N.J.
Celfo, Anthony — 250 Ridge Street, Newark, N.J.
Chalmers, Andrew Cassells — Box 229, Bernardsville, N.J.
Chamberlain, Kenneth — Box 85 Church St., Liberty Corner, N.J.
Chandler, Cynthia — R.F.D. #4, Middletown, N.Y.
Charleroy, Durant D. — 28 Carstairs Rd., Valley Stream, N.Y.
Chiariello, Ronald — 29 Pease Ave., Verona, N.J.
Chinnook, Lawrence — 31 Crescent Terr., Belleville, N.J.
Christodoulou, Amelia — 271 Oak Street, Perth Amboy, N.J.
Clauss, Eugenia R. — 5615 Mesholu Ave., N.Y. 71, N.Y.
Cohen, Fern — 6 Berkely Terr., Irvington, N.J.
Colannino, Andrew — 295 Division Ave., Belleville, N.J.
Collins, E. Lloyd — 28 Academy Street, New Providence, N.J.
Comerford, William — 884 East 24th St., Paterson 3, N.J.
Conley, Cossiete S. — 265 Springdale Ave., E. Orange, N.J.
Conley, Ronnie — 3 So. Grove Street, E. Orange, N.J.
Cooper, Mary — 5 Sutton Place, Verona, N.J.
Corbett, Betty — 3407 Oakmont Ave., Philadelphia 36, Pa.

LIST

Corby, Robert — 27 Donnalin Place, Clifton, N.J.
Cosby, John W. — 56 So. Center St., Orange, N.J.
Crawford, Elizabeth — 48 Cortlandt Street, Milltown, N.J.
Crowley, John — 19 Sunset Avenue, Newark, N.J.
Cubino, Raymond Joel — 198 Colonia Blvd., Colonia, N.J.
Cutter, James Carl — 26 H Riverview Gardens, No. Arlington, N.J.

D'Alessandro, Anthony — 225 No. 63 St., Phila. 39, Pa.
D'Ambrosio, Anthony A. — 170 W. 75th Street, N.Y. 24, N.Y.
Dapontes, John — 92-40 Queens Blvd., Rego Park 74, N.Y.
D'Aquino, Anthony — 105 East Third Avenue, Newark, N.J.
Davies, Douglas — 16 Belmont Circle, Trenton 8, N.J.
Dawson, Sandra — 200 Ridgwood Rd., Media, Pa.
DeCicco, Dominick — 288 So. 8th Street, Newark, N.J.
Decker, Robert L. — Lakeside Drive, Rockaway, N.J.
DeFino, Phyllis — 382 Sunset Boulevard, Wyckoff, N.J.
DelGuercio, Alfonse — 73½ Cutler Street, Newark 4, N.J.
DeLizio, Frank — 185 Woodside Ave., Newark, N.J.
Delucca, John — 12 Humbert St., Nutley, N.J.
DeMaris, Patricia — 316 Cedar Ave., Pitman, N.J.
DeNoia, Philip — 224 Ampere Parkway, Bloomfield, N.J.
DePhillips, Benedict — 259 Prospect Ave., Newark, N.J.
DeVerter, John — Ben Mar Place, Smoketown, Penna.
DeVries, James — Flanders, N.J.
DiCostanzo, Peter — 818 Summit Ave., Hackensack, N.J.
Diedrick, Lawrence G. — Grandview Ave., Rye, N.Y.
Dirago, Nicholas — 131-19th Avenue, Irvington, N.J.
Doering, George R. Jr. — 15 Pleasant Valley Rd., Whippany, N.J.
Domenic, Frank — 15 McKinsey Pl., West Orange, N.J.
Donaldson, Leonard — 261 Mt. Pleasant Ave., Newark 4, N.J.
Dooren, Dorothy — 283 LaGrande Ave., Fanwood, N.J.
Doormann, Herbert J. — 438 Glenwood Ave., East Orange, N.J.
Downey, Douglas — 323 So. 19th Street, Newark, N.J.
Drew, James — 55 Vernon Ave., Hamburg, N.J.
Dunbar, Janice — West Street, Antrim, N.H.
Dunster, Larry — Middle Granville, New York

Easterday, Grant — 215 Davey Street, Bloomfield, N.J.
Eden, Katherine — 3822 Main Street, Stratford, Conn.
Effenberger, Joseph — 392 Cortlandt St., Belleville, N.J.
Egeln, Harold Walter Jr. — 34 Howard Street, Irvington 11, N.J.
Ellen, Mark — 3335-85 Street, Jackson Heights, New York
Estler, Robert — 615 Washington Street, Boonton, N.J.
Eichelberger, Jay M. — 226 Noble Street, Lititz, Penna.
Estok, Stephen — 375 Old Grove Rd., Mountainside, N.J.
Everard, Andre — 55 Glenwood Ave., East Orange, N.J.
Ewald, John M. — 225 Norwood Ave., North Plainfield, N.J.

Fahey, Brian — 97 Elm Street, West Orange, N.J.
Faragalli, Gay — 81 Boulevard Drive, Freehold, N.J.
Fatone, Richard — 7 Oak Street, Belleville, N.J.
Fenton, Stephen — 55 Highland Ave., Glen Ridge, N.J.
Ferry, Christine — Box 363, R.D. #4, Newton, N.J.
Fiala, Jean Ann — 430 E. 77th Street, N.Y.C. 21, N.Y.
Fidanza, Richard — 160 Parker Street, Newark, N.J.
Figurelli, John — 88 Grove Ave., Verona, N.J.
Finck, George — 2502 Tratman Ave., New York 61, N.Y.
Finneran, Richard — 313 Orange Street, Newark, N.J.
Fiorini, Caesar — 169 Tremont Ave., East Orange, N.J.
Fischer, Robert — 151 Lincoln Place, Irvington, N.J.
Fischer, Keith Williams — Upper Black Eddy, Penna.
Flannigan, John — 148 Alexander Ave., Nutley, N.J.
Fleck, Robert — 601 Conant St., Hillside, N.J.
Fleming, Catherine — 565 Mt. Prospect Ave., Newark, N.J.
Florentino, Robert — 512 N. East Ave., Vineland, N.J.
Ford, Dorothy — 129 East 9th Street, Clifton, N.J.
Fox, Raymond Peter — 18 Fernwood Road, Maplewood, N.J.
Freeman, Robert Samuel — 305 Chestnut St., Nutley 10, N.J.
Frick, Leanne — 295 Berkely Ave., Bloomfield, N.J.
Frieder, Harold — 10 Brentwood Dr., Verona, N.J.
Fritz, Daniel — 1223 Clinton Ave., Irvington 11, N.J.
Fuchs, Robert E. — 517-87th St., No. Bergen, N.J.
Fuerherm, Merwyn Kenneth — 14 Johnson Ave., West Caldwell, N.J.
Fullerton, Frances — R.D. #1, Box 428, Stanhope, N.J.

Gaffin, Kenneth — 68 Davis Ave., Bloomfield, N.J.
Galaida, Gregory A. — 356 Sandford Ave., Newark, N.J.
Galbraith, Barbara — 70 Wheeler St., West Orange, N.J.
Gall, Ronald — 4-05 Bellair Ave., Fair Lawn, N.J.
Galley, Lawrence J. — 15 Leonardine Ave., South River, N.J.
Gallup, Charles — 1117-23rd St., North Bergen, N.J.
Gaska, Linda — 741 Liberty Ave., Union, N.J.
Gebhard, Kenneth — 23 Herbert Terr., Livingston, N.J.
Gebhardt, Joan P. — 710 Parry Ave., Palmyra, N.J.
Gee, Theodore — 49 Summit Ave., Cedar Knolls, N.J.
Geraldo, J. S. Jr. — 230 Lafayette St., Newark 5, N.J.
Giangreco, Charles J. — 117 Princeton Pl., Palisades Pk., N.J.
Giardina, Richard — 233 North 16 Street, Bloomfield, N.J.
Ginsberg, Donald — 14 Glen Road, West Orange, N.J.
Ginsburg, Donald — 509 South Orange Ave., Newark 3, N.J.
Goldner, Marilyn — 451 Hawthorne Ave., Newark, N.J.
Goldsmith, Leona Lee — 242 Schley St., Newark, N.J.

STUDENT

Goldstein, Herbert — 134 Huntington Terr., Newark, N.J.
Gonnella, Joseph — 43 Mt. Prospect Ave., Belleville 9, N.J.
Goodman, Charles Paul — 6255 Broadway, Riverdale 71 N.Y.
Goodman, William A. — 50 Virginia Ave., Montclair, N.J.
Gorny, Robert — 519 Marshall St., Paterson, N.J.
Goward, George C. — 7 Hazel Ave., West Orange, N.J.
Graham, Charles — 106 Walker Road, West Orange, N.J.
Graham, Peter — 29 Cedars Rd., Caldwell, N.J.
Graham, Robert — 316 Kawameeh Lane, Union, N.J.
Graham, Robert — R.D. #1, Friendship, New York
Gratz, Donnafrancine — 62 N. Hanover St., Pottstown, Pa.
Greenholz, David — 161 Prospect Street, E. Orange, N.J.
Greenwood, Kenneth — 124 West Union Ave., Bound Brook, N.J.
Greenwood, Wayne — 305 Morrell Rd., Silverton Toms River, N.J.
Grillon, Jacques — 15 Mt. Vernon Rd., Montclair, N.J.
Grobelny, Dennis — 178 Main Street, Sayreville, N.J.
Groeling, James — 85 Morningside Road, Verona, N.J,
Guempel, Kenneth — 56 Schaefer Rd., Maplewood, N.J.
Gurka, Carolyn — 121 Elmora Ave., Elizabeth, N.J.
Gutekunst, John — 15 Cliff Hill Pl., Newark 6, N.J.
Guthrie, Joan D. — 757 Broadway, Newark 4, N.J.

Hackett, George C. — 200 Williams St., Alpha, N.J.
Hahn, Allen — 13 Evelyn Pl., Bloomfield, N.J.
Hahn, Norman — 127 Park Ave., Verona, N.J.
Hall, Jacqueline — 16 South Second St., Elizabeth, N.J.
Hall, Valerie-Ann — 47 Andover Ave., Plainfield, N.J.
Hamm, Erich — 27 Rutan Place, Bloomfield, N.J.
Harby, Karen — 1 Clubhouse Rd., Bloomingdale, N.J.
Hardman, William T. — 144 Ridge Rd., No. Arlington, N.J.
Hargrave, Carl — 135 Hedden Terr., Newark, N.J.
Harris, Edward — 914 Ridgeway, Teaneck, N.J.
Harris, William — 45 Cedar Grove Pkwy., Cedar Grove, N.J.
Hart, Thomas — 112 Floyd St., Belleville, N.J.
Harvey, Virginia — 55 Devon St., No. Arlington, N.J.
Hauch, Suzanne — 248 Fulton Ave., Jersey City, N.J.
Havlena, William — 39-16 51st St., Woodside 77, N.Y.
Hayes, Melinda, F. — 29 Homestead Park, Newark, N.J.
Hayes, William — 180 Washington Ave., East Paterson, N.J.
Heller, Eli — 192 Osborne Terr., Newark 12, N.J.
Hemmert, Klaus — 43 Woodland Ave., Denville, N.J.
Hendrickson, Howard M. — 149 Forest St., Belleville, N.J.
Herd, Robert — 340 Kearny Ave., Kearny, N.J.
Hetzel, Walter — 22 Berkeley Place, Montclair, N.J.
Heuschkel, Richard — 330 Winfield Terr., Union, N.J.
Heuschkel, Robert — 330 Winfield Terr., Union, N.J.
Hightower, Edward — 1175 Fulton Ave., Bronx 56, N.Y.
Hiler, Ernest — R.D. #3, Box 393, Wharton, N.J.
Hill, Edward — 33 Elm St., Bloomfield, N.J.
Hilpert, Barbara — 10 Madison Ave., Rochelle Park, N.J.
Hirschkind, Robert — 118 N. Drexel St., Woodbury, N.J.
Holdom, Lynne — 32 Swiss Terr., Wayne, N.J.
Holle, Richard — 2122 Millburn Ave., Maplewood, N.J.
Holt, David J. — 215 Glenwood Ave., East Orange, N.J.
Holzhauser, William R. — 288 Metape North, Bound Brook, N.J.
Hopp, Raymond — 306 Feronia Way, Rutherford, N.J.
Hrbek, Carolyn — 74-25 43rd Ave., Elmhurst 73, N.Y.
Hunt, Douglas — 57 Littleton Ave., Newark 7, N.J.
Hutnick, John — 661 So. 19th St., Newark 3, N.J.
Hwa, Daisy — 434 West 120 St., New York 27, N.Y.

Ianneci, Robert J. — 137 Union Ave., Nutley 10, N.J.
Insogna, Joseph V. Jr. — 300 Princeton Rd., Linden, N.J.
Irvine, Barry — 312 Washington Terr., Audobon, N.J.

Jacangelo, Nicholas — 974 Franklin Ave., Newark 7, N.J.
Jacks, Howard — 283 Lehigh Ave., Newark 12, N.J.
Jacobitti, Louis — 51 Fairmount Terr., East Orange, N.J.
Jansen, Edwin — 23 Lehigh Ave., Avenel, N.J.
Jarvis, Percy A. — 69 Myrtle Ave., Millburn, N.J.
Jenkins, Albertus — 376 East 9th Ave., Roselle, N.J.
Jenkins, James L. — 32 Monmouth St., Newark 3, N.J.
Jennings, Tom — 26 Manchester Rd., W. Orange, N.J.
Johnson, Lee — 72 Cedar Grove Rd., Little Falls, N.J.
Johnson, Peter — 409 Park St., Upper Montclair, N.J.
Johnson, Ruth S. — 25 Grace St., Bloomfield, N.J.
Johnson, Walter D. — 21 Magnolia Ave., Kearny, N.J.
Johnston, Joel R. — 74 Liberty St., West Orange, N.J.
Jones, Paul — 201 Eagle Rock Ave., West Orange, N.J.

Kaiman, Arthur — 511 Avenue C, Bayonne, N.J.
Kammerer, H. G. — 22 Plymouth Ct., Bloomfield, N.J.
Kane, Philip — 21 Brecherridge Terr., Irvington, N.J.
Karolis, August G. — 322 West Market St., Newark 2, N.J.
Katz, Steven — 282 Williamson Ave., Hillside, N.J.
Kauffman, John — 279 Runnymede Road, Essex Falls, N.J.
Kearney, Peter — 2 Orange Heights Ave., W. Orange, N.J.
Kelhoffer, Maurice — 117 Parkview Terr., Newark, N.J.
Kelly, Michael — 93 Westervelt Pl., Teaneck, N.J.
Kelshaw, Jean T. — 10 Plymouth Ave., Maplewood, N.J.
Kibbel, Howard — 244 Wimans Ave., Hillside, N.J.
Kick, Donald — 16 Haines Dr., Bloomfield, N.J.
Kilborne, Truman — 325 Grove St., Montclair, N.J.
Kish, Frank S. — 308 2nd St., Phillipsburg, N.J.
Kittel, James — 559 Stratford Rd., Union, N.J.
Kleinhomer, Joyce — 2839 Decatur Ave., New York, N.Y.
Klemm, Roy — 674 Franklin Ave., Nutley 10, N.J.
Kline, Joseph — 31 Gorman Ave., Collingswood, N.J.
Kochel, Richard — 5 McKinley, W. Caldwell, N.J.
Kohut, Pamela — 19 Yarnell Ave., Milltown, N.J.

LIST

Kolb, Jon F. — 11 Park Place, Bloomfield, N.J.
Kraiss, William — 89 Hillside Ave., Glen Ridge, N.J.
Krajeski, Richard L. — 2893 Main St., Lawrenceville, N.J.
Krieg, Richard H. — Box 189 A, R.D. #3, Wharton, N.J.
Krisa, Nicholas — 24 Park Place, Little Falls, N.J.
Kruglow, Larissa — 261 No. Sixth Street, Newark 7, N.J.

Lacki, John — 145 Belmount Ave., No. Arlington, N.J.
Lai, Kwok Kwong — 102-20 67 Drive, Forest Hills 75, N.Y.
Lambek, Ronald — 354 Chanwick Ave., Newark, N.J.
Lamprecht, Michael — 39 Fairmount Ave., No. Arlington, N.J.
LaMura, Frank — 373 Passaic Ave., W. Caldwell, N.J.
Land, Michael S. — Blairstown, N.J.
Landow, Barbara — 1906 Kenyon Ave., So. Plainfield, N.J.
Lane, Russel — 39-27 Brookside Ave., Fair Lawn, N.J.
Lanzarotta, James — 311 Allen Ave., Brooklyn 29, N.Y.
Lapen, Barbara — R.D. #2, Dover, N.J.
LaSapio, Sebastian — 148 Overlook Ave., Hanover, N.J.
Lau, Lyne — 80 LaSalle St., N.Y. 27, N.Y. %Mr. Z. T. Ing
Lawrence, Frances K. — 31 Belmont Ave., Jersey City 4, N.J.
Lawrence, Peter — 313 Main St., Boonton, N.J.
Lazerwitz, Bernard — 258 Belleview Terr., Hillside, N.J.
Lee, Jay B. Jr. — 115 Alps Rd., Wayne, N.J.
Leek, Judith — 413 Hubbs Drive, Palmyra, N.J.
LeVine, Laurence — 265 E. 33 St., Paterson, N.J.
Levine, William — 26 Big Piece Rd., Caldwell, N.J.
Levenston, J. — 343 D. Schley St., Newark 12, N.J.
Lewis, Alonza — 833 So. 17th St., Newark, N.J.
Li Brizzi, Vincent — 49 Halstead St., Newark, N.J.
Lieb, Martin — 255 Keer Ave., Newark, N.J.
Lifland, Harvey — 13 Victor Place, Irvington, N.J.
Liggieri, Edward — 85 Dewey Ave., Totowa Boro, N.J.
Lochner, Paul — 65-39 183 St., Flushing 65, N.Y.
Loeb, Paula — 346 Fabyan Pl., Newark, N.J.
Long, Lou — 29 Celia Terr., Belleville, N.J.
Lore, Andrew — 21 Spurr Pl., Nutley N.J.
Lozier, Janet — 18 Morris Place, Oceanport, N.J.
Lucariello, Ronald — 84 Garden Oval, Springfield, N.J.
Lucianni, Joseph — 137 Heller Pkwy., Newark 4, N.J.
Luciani, Thomas W. — 137 Heller Pkwy., Newark 4, N.J
Ludy, Robert — 16 West Windsor Ave., Pleasantville, N.J
Lustbader, Leslie L. — 51 Edgewood Ave., West Orange, N.J.
Lysyneckyi, Christine — 117 19th Ave., Irvington, N.J.

McClain, Richard — 259 North 19th St., E. Orange, N.J.
McCleary, Arthur R. — 17 Webster Pl., E. Orange, N.J.
McCleary, Kenneth W. — 66 So. Oraton Pkwy., E. Orange, N.J.
McCree, Michael — 22 E. Passaic Ave., Nutley 10, N.J.
McElvery, Ronnie Dee — 1225 Minnehaha Trail, Manasquan, N.J.
McMahon, Alan E. — 458 Park Ave., E. Orange, N.J.
McManus, Charles — 158 Stewart Terrace, Totowa Boro, N.J.
McNeil, Donald — 37 Highland Ave., Dumont, N.J.
Mackey, Alan — 123 Clark St., Hillside, N.J.
Malcolm, David — 61 So. 18th St., Kenilworth, N.J.
Maguire, Francis — 10 May St., Newark, N.J.
Maguire, William — 10 May St., Newark, N.J.
Manejias, Rolando — BeeHive Cottage, Waldheim Park, Allentown, Pa.
Manginelli, Ben J. — 388 South 11th St., Newark, N.J.
Mariano, Joseph W. — 67 Linden Ave., Belleville 9, N.J.
Martin, Ruth — 55 Greenlawn Ave., Clifton, N.J.
Marzano, Conrad M. — 161 Central Ave., Orange, N.J.
Massaro, Joseph — 86 So. Jefferson St., Orange, N.J.
Mastromonica, Michael — 26 Charles St., Belleville 9, N.J.
Mathis, Joseph — 283 Hillcrest Ave., Wood-Ridge, N.J.
Matsuno, Paul — Ugashik, Alaska
Matteson, Carl — 30 Edgewood Rd., Glen Ridge, N.J.
Matthews, Zandra — 517 Hillcrest St., Teaneck, N.J.
Mattia, Anthony — 265 Ridge St., Newark, N.J.
Maulano, Michael — 19 Newfield St., East Orange, N.J.
Mault, Allen — 2 Royal Ave., Hawthorne, N.J.
Maurer, E. J. — 32 Brunswick Ave., Metuchen, N.J.
Maybee, Allan — 572 Hickory Ave., Saddle Brook, N.J.
Meilner, David — 23 Harding Rd., West Caldwell, N.J.
Melito, Domenic — 252 Centre St., Nutley 10, N.J.
Menarguez, Emilio — 6 Kearny Ave., Kearny, N.J.
Messier, Charles — 19 Orange Hghts. Ave., West Orange, N.J.
Meyer, Edward — 16 Montclair Ave., Nutley 10, N.J.
Miller, Burr — 60 Gramercy Park, N.Y. 10, N.Y.
Miller, Robert C. — 6 Freeman St., Roseland, N.J.
Miller, Ron — 114 Thomas St., Bloomfield, N.J.
Millman, Donald R. — 42 Virginia Ave., W. Orange, N.J.
Mocksfield, Wayne — 7 Dogwood Rd., W. Orange, N.J.
Moeller, Margaret — 608 Warwick Rd., Haddonfield, N.J.
Mongrella, John — 11 7th Ave., Newark, N.J.
Moor, Jana Helga — 62 E. 190 St., N.Y. 68, N.Y.
Moore, Steven — 2021½ Magellan Ave., Atlantic City, N.J.
Moran, Jeffrey — 47 Central Ave., Hasbruck Hgts., N.J.
Moreton, Wayne R. — 81 Stuyvesant Ave., Newark 6, N.J.
Morley, Edith — 303 Hamilton Pl., Hackensack, N.J.
Morton, Sandra — 16 Pierson Pl., Montclair, N.J.
Mostwill, Jeffrey — 84 Westover Ave., W. Caldwell, N.J.
Moy, Edward — 409 Bloomfield Ave., Bloomfield, N.J.
Murphy, Merle — 417 Jersey Ave., Elizabeth, N.J.
Mustard, Joyce K. — 609 Fourth St., Riverton, N.J.
Marchigiano, Michael — 87 Ohlson Ave., Nutley, N.J.
Manejias, Renaldo — Bloomfield College, Bloomfield, N.J.

Nagy, Stephen — 223 Yale Terr., Linden, N.J.

STUDENT

Navarro, Pablo — 58 Spruce St., Bloomfield, N.J.
Neitz, Ted O. — 290 Born St., Secaucus, N.J.
Nelson, James — 236 Windsor St., Kearny, N.J.
Niemiec, Richard — 355 Sandford Ave., Newark, N.J.
Nitche, J. Albert — 144 W 3rd Ave., Roselle, N.J.
Noona, Joseph — 1120 Madison Ave., Paterson 3, N.J.
Notare, Anthony L. — 84 Brookdale Gdns., Bloomfield, N.J.
Noto, Louis — 424 Washington St., Orange, N.J.
Nucci, Joseph — 25 Parkview Ave., Belleville, N.J.

O'Brian, James W. — 15 Kingwood Ave., Frenchtown, N.J.
Ogden, Charles — 209 Prospect St., E. Orange, N.J.
Olsen, Arnfinn — 31 Eberhardt Rd., Hanover, N.J.
Olsen, Louis — 245 Grace Ave., Secaucus, N.J.
Osterberg, Jon — 108 Huntley Dr., Ardsley, N.Y.

Palmieri, Joseph A. — 16 Arthur St., Belleville 9, N.J.
Panico, John — 45 Montclair Ave., Clifton, N.J.
Papoutsis, Irene — 254 W. Main St., Waynesboro, Pa.
Parente, Robert — Raven Crest, Phillipsburg, N.J.
Parker, Alyce — 1537 Benson St., Bronx, N.Y.
Parker, Howard — 50 Teaneck Rd., Ridgefield, Park, N.J.
Parker, Robert L. Jr. — 9 Mountain Ave., Bloomfield, N.J.
Pasquali, John — 7 Beechwood Rd., West Caldwell, N.J.
Patterson, Thomas — 36 Struyk Ave., Paterson, N.J.
Patti, Patricia L. — 4 Brainard St., Phillipsburg, N.J.
Patton, Robert W. — 35 Norwood St., Newark, N.J.
Pawelczyk, John — 348 Lafayette St., Newark 5, N.J.
Payne, Janie — 68 Ridge Road, Glen Rock, N.J.
Pecci, Walton — 707 Sandford Ave., Newark 6, N.J.
Pechfelder, Herbert — 93 Mill St., Bloomfield, N.J.
Pedroza, Raul — Ogden Pres. Church, Chatham, N.J.
Pellicano, Joseph F. — 158 Ellery Ave., Newark, N.J.
Perrin, Geoffrey — 1288 Denmark Rd., Plainfield, N.J.
Perry, Thomas — 48 DeWitt Ave., Belleville 9, N.J.
Peters, Walter — 11 Garwood Pl., Irvington, N.J.
Peterson, W. — 90 Joralemon St., Belleville, N.J.
Peterson, Gary — 155 Howe Ave., Nutley 10, N.J.
Petruccelli, Raymond — 1032 Clinton Ave., Irvington, N.J.
Phelps, William H. — 277 Little St., Belleville 9, N.J.
Piccirillo, Richard A. — 406 13th Ave., Newark, N.J.
Piehler, Glenn — 580 Stratford Rd., Union, N.J.
Pietracatella, Dorothy — 10 Brenton Pl., Staten Island 14, N.Y.
Pikaart, Stanley D. — 28 Fairview Ave., Paterson 2, N.J.
Platzer, David — 121 Ward Pl., South Orange, N.J.
Plumaker, Gail — 31 N. Ashby Ave., Livingston, N.J.
Policastro, Louis — 215 Elm Ave., Bogota, N.J.
Pope, George — 11 Grant Ave., Deal, N.J.
Potts, Alexander — 3 Briar Cliff Rd., Livingston, N.J.
Poulos, Peter T. — 515 E. 89th St., N.Y., N.Y.
Prevost, Ellwood L. — 845 Hunterdon St., Newark, N.J.
Procopio, Anthony — 515 Highland Ave., Newark, N.J.
Purdy, Emmett G., Jr. — Stony Brook Rd., Rockaway, N.J.

Rainey, Frank — 188 Fourth St., Newark, N.J.
Ramsey, David — 302 Kings Highway East, Haddenfield, N.J.
Reese, Edward — 1 Carpenter St., Belleville, N.J.
Rei, Miri — 34 South Maple Ave., East Orange, N.J.
Reimann, Ronald — 45 Devonshire Rd., Cedar Grove, N.J.
Restuccia, Lisa — 109 Passaic St., Garfield, N.J.
Richey, Ednamae — 18 Reid Ave., Bloomfield, N.J.
Riley, Kenneth O. — 25 Maple St., Little Falls, N.J.
Rinaldi, Gerald — 149 Ampere Pkwy, Bloomfield, N.J.
Ritson, Ralph B. — 58 Coeyman St., Newark 4, N.J.
Robertson, David S. — 1043 Madison Ave., Paterson, N.J.
Robertson, Joan — 632 Monroe Ave., Elizabeth, N.J.
Robins, David — 365 Indiana Ave., Long Branch, N.J.
Rodebaugh, William — 122 Morris St., Phila., Pa.
Roeder, Edward — 1249 Rt. 22, Mountainside, N.J.
Romot, Joseph R. — 17-16 Eberlin Dr., Fair Lawn, N.J.
Roselli, Tom D. Jr. — 394 Aiden St., Orange, N.J.
Roufeh, Soleiman — Lake Grove School, Lake Grove, Long Is., N.Y.
Roughgarden, Robert — 12-32 Orchard St., Fair Lawn, N.J.
Rouse, Kenneth J. — 925 Linden Ave., Pleasantville, N.J.
Rush, Elizabeth — 171 Hudson St., Phillipsburg, N.J.
Rush, Suzanne — 171 Hudson St., Phillipsburg, N.J.
Salazar, John R. — 76 Ward St., Paterson, N.J.
Saponara, Nick — 495 N. 11th St., Newark, N.J.
Sargent, Edwin H. — 130 W. Union Ave., Bound Brook, N.J.
Sargent, Kenneth — 15 Evertt St., Newport, R.I.
Sauer, John J. — 233 Corlies Ave., Allenhurst, N.J.
Sawyer, James — 48 Rosedale Ave., Clifton, N.J.
Saxe, Robert C. — Ryerson Rd., Lincoln Park, N.J.
Scannella, Anthony — 140 Norman Rd., Newark, N.J.
Scerbak, Emil — 67 Russell St., Clifton, N.J.
Schick, Robert — 144 Melrose Ave., Irvington, N.J.
Schlichting, Peter — 38 Ilford Ave., N. Arlington, N.J.
Schroeder, Rodney — 69 Alexander Ave., Nutley, N.J.
Schubert, Frederick S. — 24 Evergreen Ave., New Providence, N.J.
Schwartz, Alfred — 209 Belleview Terr., Hillside, N.J.
Seip, Robert W. — 382 Wood Ave., Iselin, N.J.
Serpico, Nicholas — 10 Grove Terr., Montclair, N.J.
Seugling, Theodore — 34 Main St., Little Falls, N.J.
Seymour, Judith — 568 Princeton Ave., Metedeconk, Bricktown, N.J.
Shamy, Peter — 3 S. Talmadge St., New Brunswick, N.J.
Shapiro, Alan — 3-06 Alyson St., Fair Lawn, N.J.
Shappell, Robert — 217 Madison Ave., Clifton, N.J.
Sholander, William J. — 63 Mountain Side Terr., Clifton, N.J.

LIST

Shotwell, Cynthia — R.D. 1, Box 328, Chester, N.J.
Siano, Joanne — 36 Buffalo Ave., Paterson 3, N.J.
Silverman, Irvin — 1200 Sunset Ave., Asbury Pk., N.J.
Simon, Victor — 383 Conant St., Hillside, N.J.
Smith, Nancy L. — 59 Vernon Terr., E. Orange, N.J.
Smith, Richard A. — 5 Cleveland Ave., Newark 6, N.J.
Smith, Robert L. — 138 Ward St., Orange, N.J.
Smith, Sybil — 1000 Cherry Lane, Riverton, N.J.
Sorice, Joe — 210 Springdale Ave., E. Orange, N.J.
Spagnoli, William — 176 Mt. Pleasant Ave., W. Orange, N.J.
Spencer, Norman — 156 Chadwick Ave., Newark 8, N.J.
Stallard, Randall — 24 Fairfield St., Montclair, N.J.
Stanton, Ruth — 91-31 Lamont Ave., Flushing 73, N.Y.
Starke, William — 360 Northfield Ave., W. Orange, N.J.
Starkey, Don — Box 291, R.D. #1, New Market, N.J.
Starkey, Terry — Box 291, R.D. #1, New Market, N.J.
Starr, Stanley — 24 N. Fredericksburg Ave., Margate, N.J.
Stein, Jeffrey — 5 Christy Lane, Springfield, N.J.
Stollar, Charles M. — 97 Norman Rd., Newark, N.J.
Stone, Sharon — 16 Grove St., Bloomfield, N.J.
Stover, Steve — Box 36, Hallstead, N.J.
Straaten, Sonja — 900 Sanford Ave., Irvington, N.J.
Strain, Robert L. — 5 Oak St., Franklin, N.J.
Stralkus, Robert — 187 Hoyt Ave., Kearny, N.J.
Stratton, Harry A. — 267 Church Lane, Wayne, N.J.
Strelkauskas, Anthony — 35 Houston St., Newark, N.J.
Stys, Walter — 192 Park Pl., Irvington, N.J.
Sunda, Michael — 40 Lincoln Pl., Clifton, N.J.
Suraci, Patricia — 80 E. Pierrepont Ave., Rutherford, N.J.
Sussman, Nathan — 438 E. 32 St., Paterson, N.J.
Swartz, Deyo Wm. — R.D. 4, Box 463, N. Brunswick, N.J.

Tahutini, Nebrasky — 34 S. Maple Ave., E. Orange, N.J.
Talley, Helen S. — 1911 Princeton Ave., Camp Hill, Pa.
Tamboer, Stephen — 24 Adams St., Clifton, N.J.
Tavitian, Leon — 590 62nd St., W. N. Y., N.J.
Terhune, Louise L. — Main Rd., West Milford, N.J.
Testan, Peter R. — 27 N. Star Dr., Morristown, N.J.
Tetta, Michael — 105 Roseville Ave., Newark, N.J.
Thompson, Douglas — 65 Ave. E., Lodi, N.J.
Thompson, Pauline J. — 3500 W. 120 St., Cleveland 11, Ohio
Tigges, Stanley P. — 372 Park Ave., E. Orange, N.J.
Tillman, Ralph — 360 Wainwright St., Newark, N.J.
Tomich, Louis A. — 618 S. Orange Ave., Newark, N.J.
Tomich, Michael — 618 S. Orange Ave., Newark, N.J.
Tompkins, Kenneth A. — 147 Hawthorne Drive, Mt. Holly, N.J.
Toops, David A. — 11 Glenwood Ave., Bloomfield, N.J.
Trawick, Randell — 85 Fairmount Ave., Newark, N.J.
Trejo, Moises O. — 1460 Lincoln Way East, Chambersburg, Pa.
Turner, Michael — 179 Indiana St., Maplewood, N.J.

Urso, Joseph — 306 Gregory Ave., W. Orange, N.J.

Vacula, Stephen — 76 Melmore Garden, E. Orange, N.J.
Vanderhey, Donald — R.D. #2, Sussey, N.J.
Vandermast, Daniel — 104 Lee St., E. Paterson, N.J.
VanLenten, Bruce — 195 Woodland Ave., Rutherford, N.J.
Velkers, Peter — 184 Vreeland Ave., Nutley, N.J.
Vincelli, Ronald V. — 146 Warren St., Newark, N.J.
Vliet, Howard J. — Box 233, Stewartsville R.D., New Village, N.J.
Vogel, Wayne F. — 430 E. 18th Ave., No. Wildwood, N.J.
Vogel, William — 8 Ward Pl., Caldwell, N.J.
Von Viebahn, Brigitte — 65 Douglas Rd., Glen Ridge, N.J.
Voss, David W. — 71 Collins Ave., Bloomfield, N.J.
Vreeland, Gene — 1055 Woolley Ave., Union, N.J.

Wallace, David James Jr. — 190 Eighth St., Belford, N.J
Walnos, Alice L. — 65 Nestro Rd., W. Orange, N.J.
Wardell, Daniel — 97 Forest Hill Rd., W. Orange, N.J.
Washkau, Joe — 308 Heywood Ave., Orange, N.J.
Webb, James — 39 Hillcrest Ave., Berkely Hts., N.J.
Webb, John — 222 Forest Ave., Glen Ridge, N.J.
Weber, Elizabeth — 1 Landolfe Pl., Harrison, N.Y.
Weber, Robert — 61 Hanson Ave., Fords, N.J.
Weil, Robert — 41 Madison Ave., Apt. 9A, Madison, N.J.
Weiman, Henry — 13 Bradford Pl., Iselin, N.J.
Weiss, Alan — 32 Hobson St., Newark, N.J.
Welsh, Gilbert E. — 18 Chauncey Ave., E. Orange, N.J.
Welsh, Richard — 18 Chauncey Ave., E. Orange, N.J.
Wendell, Colin — 29 Hudson St., Newark, N.J.
Whiting, Reginald — Jackson Road, Newtonville, N.J.
Weissman, Marian — 46 Yanticaw Ave., Bloomfield, N.J.
Wilcox, Joseph F. — Route 207, Campbell Hall, Goshen, N.Y.
Williams, Leonard R. — 165 S. Orange Ave., Newark 3, N.J.
Wilson, Patricia — 50 Beechwood Rd., Florham Park, N.J.
Wilson, Pen S. — 15 Wight Pl., Tenafly, N.J.
Wood, Frederick J. — 52 Rosslee Ave., N. Haledon, N.J.
Wood, Richard H. — 30 Lexington St., Newark 5, N.J.
Wormald, George C. — 12 Oak Lane, Essex Fells, N.J.
Worob, Gary — 18 Hazel Pl., Irvington, N.J.
Wright, Kenneth M. — 299 S. Harrison St., E. Orange, N.J.

Yeats, William R. — 1010 Mitchell Ave., Morton, Pa.

Zeller, George — 957 So. Springfield Ave., Springfield, N.J.

BLOOMFIELD COLLEGE
Ἵνα ὁ κόσμος πιστεύσῃ
AND SEMINARY

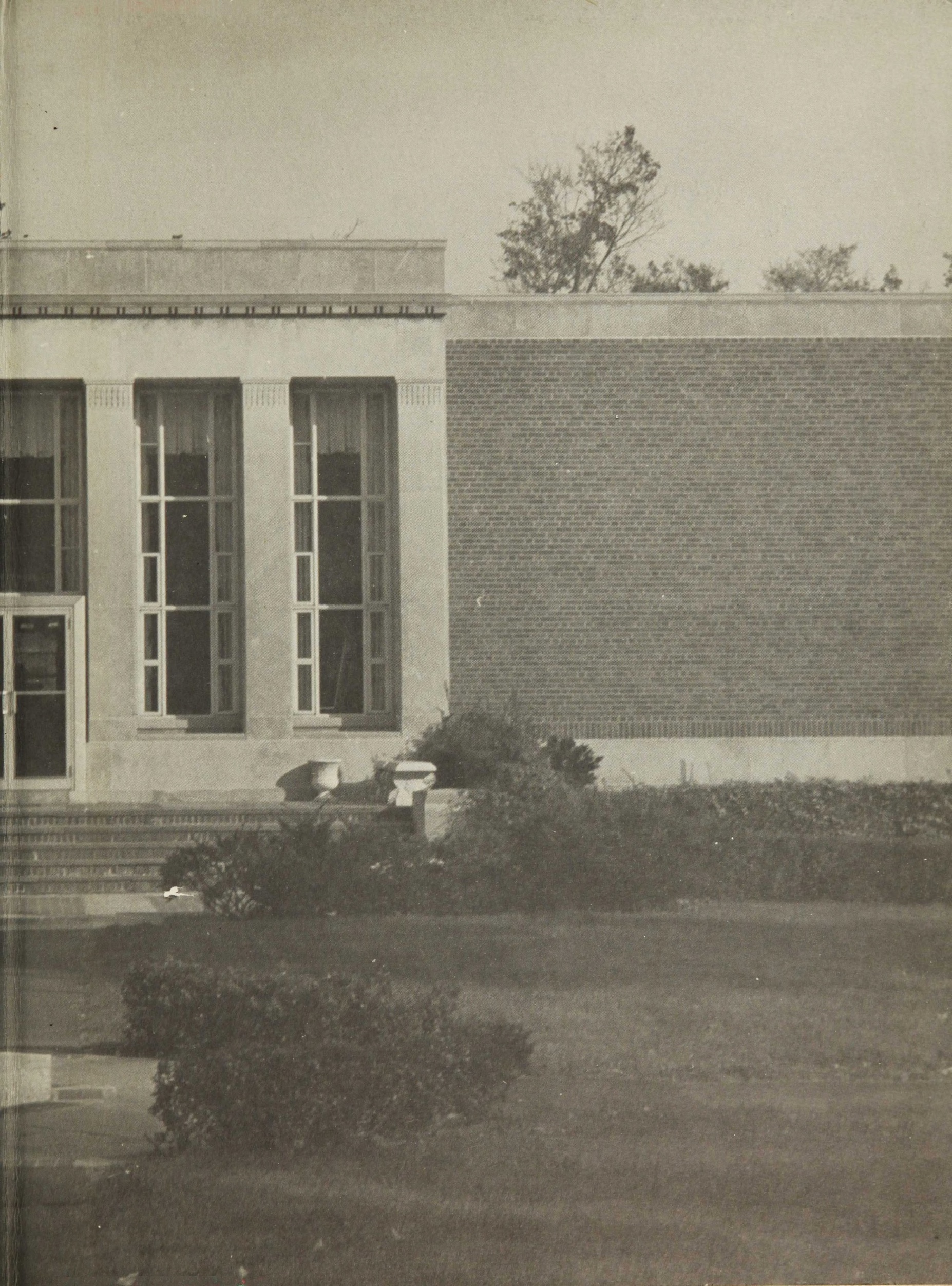

BLOOMFIELD COLLEGE
AND SEMINARY
Ἵνα
ὁκόσμος
πιστεύῃ

AMERICAN
YEARBOOK
COMPANY